3 CENTS
Treas., April 10 (AP)
Balance $21,825,494,879
Receipts $11,155,315

BOSTON EVENING AMERICAN

THE RECORD-AMERICAN HAS THE GREATEST CIRCULATION IN NEW ENGLAND

Vol. XLIII—No. 18 40 Pages Boston, Wednesday, April 10, 1946 Entered as second class matter At Boston Postoffice Price 3 Cents

RACES
CHARTS
SPORTS

LIBRARY OF MASSACHUSETTS
APR 11 1946
HOUSE, BOSTON

8 KILLED; FIREBUG BLAMED

The Belvidere st. apartment house fire which claimed eight lives this morning, and two other almost concurrent Back Bay blazes, were "clearly" the work of a firebug, Fire Comr. Codman announced today after an at-the-scenes inquiry. All three fires originated under stairways and the one in Belvidere st. gave off an acrid odor at the outset, indicating the possible use of chemicals or other highly combustible liquids, he said.

Family of Five Perishes

Trapped in their third-floor apartment, Mr. and Mrs. Anthony Wassell (above) and their three children, Susan, 6; Peter, 5, and Linda, 3, died in a fire which swept the Colonial Chambers in Belvidere st., Back Bay. Three other persons were killed, 12 rescued.

See Other Fire Pictures on Pages 3, 20, 21 and Back Page

Susan, Peter and Linda Wassell . . . Victims of Apartment House Blaze

Public Gypped Billion in Meat

WASHINGTON, April 10 (INS)—The American Meat Institute estimated today that black markets and government subsidies cost United States housewives an extra two billion dollars in meat costs annually. Robert J. Eggert, associate marketing director for the institute, told the Senate agriculture and forestry committee that 83 per cent of the meat stores in 11 cities throughout the country were charging an average of 29 per cent over ceiling prices for meat late in February.

Eggert added that the upward trend was continuing because a survey in Washington, considered an average meat price city, showed that 10 per cent more of the dealers were overcharging on March 26 and 27, a month after the original check.

Eggert said the institute employed two independent market research agencies to survey the meat price situation and that the agencies used "housewife shoppers" to buy meat in 1803 stores in the 11 cities for an analysis of prices, as compared to OPA ceilings.

Cities checked were New York, Chicago, Los Angeles, Washington, Houston, Tex.; Denver, Milwaukee, Indianapolis, Memphis, Providence and Newark.

The "housewife shoppers" bought meats in all types of stores in all sections of the 11 cities.

Worst overcharges were found in New York, where one cut of veal was purchased at 262 per cent over ceiling price.

Average prices throughout the nation, Eggert declared, were 20 per cent over OPA ceilings, and in the entire survey only one case was found where meat was sold below the official price. This was in Milwaukee.

Highest overcharges, when meat was classified by cuts, were found in the so-called low-priced pieces. Best round steak cost an average of 31.1 per cent over ceiling in the 11 cities, he said, and hamburger was 23.2 per cent above official price.

Boston Sugar Workers Hint At Peace Talk

While New England housewives, bakers and hotel managers mapped plans to cope with a sugar famine, and refinery workers prepared to strike on Saturday, the current shortage was blamed today by a producer on what he termed a federal government mistake.

The strike was called for Saturday by both AFL and CIO union heads in Washington, representing 7000 workers, of whom 1000 are employed in the two Boston refineries.

The action is subject to ratification by local unions, and the 600 South Boston union members, through a spokesman, announced they are "still open to arbitration." They will vote tomorrow on the strike announcement.

Robert E. Sullivan, executive secretary of the New England Bakers' Ass'n, said many of the 2300 bakeries he represents will be forced to shut down by Saturday for lack of sugar.

Joseph F. Abbott, president of the American Sugar Refining Co., said the strike, scheduled to close seven East Coast refineries, was caused by the action of the federal government in stopping shipment of raw sugar to Boston and other North Atlantic ports March 28.

"Shipment of some 12,900 tons of sugar, intended for our Boston refinery, was cancelled," he explained.

"The reason was the apparent belief by the government that a strike was coming. We have refined and delivered all the raw sugar we have received.

Garrett Sues Hub For $14,700 Pay

WORCESTER, April 10—Oliver B. Garrett, former Boston liquor squad czar, will contest in June with the City of Boston for $14,700 back pension pay he claims in Worcester Superior Court is due him, it was disclosed today at a preliminary hearing.

Garrett claims Boston owes him the money as a pensioned policeman from June 1930, to June, 1944. He said a legal pension for "permanent disability," granted by the police commissioner, approved by the Mayor and paid from October, 1929, until May, 1930, was stopped.

5 of 1st Lady's Bridge Guests Fly to Capital

KANSAS CITY, April 10 (AP)—Five excited members of Bess Truman's Tuesday Bridge Club boarded a plane today to keep a bridge date at the White House this week-end.

In the luggage which their husbands patiently loaded on the plane was a gift for the First Lady—an antique gold bracelet engraved "To Bess, from the Bridge Club, 1946."

The other five members of the club who will have a house party at the White House this week-end at Mrs. Truman's invitation left earlier this week by auto.

While the women are keeping their bridge club date with Mrs. Truman, their husbands plan a get-together of their own—a stag party Saturday night.

Caskets Become Live Issue

WASHINGTON, April 10 (AP)—The OPA casket-man is very sad today.

"Isn't it strange what one little letter of the alphabet can do?" mourned Ralph Shults.

The OPA Monday lifted ceilings on dozens of items, including gaskets. The news was sped to a breathless world, but the "G" became a "C."

Casket-makers from coast to coast were as happy as meadow larks, but not the OPA.

Casket-makers long have insisted that ceilings should be abolished, but OPA's position is that, with ceilings removed, prices will soar. Shults thought everything had quieted down, then this one-letter error happened.

"Don't say anything about caskets having nothing to do with the cost of living. I've heard that gag too many times before," added Shults.

Lively Shroud

GIBBON, Neb., April 10 (AP)—Mrs. Milton Beckman took part in Gibbon's anniversary parade depicting arrival of settlers in the 80's.

After the parade she learned the dress she had worn was a shroud. An undertaker passing out costumes for the paraders had make a mistake.

WALTHAM TRIPLETS CELEBRATE BIRTHDAY—Celebrating their 10th birthday, the Burgoyne triplets (l. to r.) Geraldine, Pauline and Georgine, blow out the candles on their joint birthday cake during a party at their Beal rd., Waltham, home.

INP by Arthur Howard

Poles Charge Before UN Franco Is Peril to Peace

NEW YORK, April 10 (AP)—Poland asked the United Nations Security Council today to take action against the Franco regime in Spain on the ground it had already threatened world peace and is a haven for Nazis, their assets and German scientists "devising new means of warfare." The Polish appeal, filed by Ambassador Oscar Lange with Secretary General Trygve Lie, piled up another big political issue for the peace-enforcement body even before it had struggled from under the weight of the Iranian case. The next round in the Iranian case will come at 3 p. m., Monday, a secret meeting of counci members decided today, when Russia will urge and the United States and Britain will oppose dismissal of Iran's complaints against Russia.

Lange had delayed filing of the Spanish case until today in order to give the Russian demand for dismissal of Iran's complaints priority. The Spanish debate thus cannot begin until next week, since the next public meeting is Monday.

Decision on the next public meeting date was reached at a secret session called primarily to discuss the question of where United Nations should establish its rgular interim headquarters—at Hunter College in the Bronx or at a big modern factory building at Lake Success, L. I.

On Russia's demand that the council wash its hands of the Iranian case there appeared to be mounting opposition. Iranian Ambassador Hussein Ala informed the council yesterday Iran wanted the case kept on the agenda.

25 Million Japs Vote; Many Women

TOKYO, April 10 (AP)—Twenty-five million Japs—led by a surprisingly large number of women who lined up early at polling places—today elected a post-war government in their first free election in generations. It was a national holiday to encourage voting.

The Tokyo vote was 65 to 70 per cent of those eligible—slightly higher than the confused and semi-restricted 1837 election, but considerably less than the 86 per cent under the Hideki Tojo coercion that marked the 1942 voting.

A slightly higher trend was perceptible in several near-by communities.

Women voters outnumbered men in surprisingly heavy, early turnouts in five rural communities near Tokyo and appeared at Tokyo's major booths in increasing numbers.

3 Flee Blaze In Somerville

Three persons fled today when flames roared through a block of stores at Medford st. and Partridge ave., Somerville, sweeping upward into apartmanse above. Two alarms were sounded.

Driven from their homes were Mrs. Margaret Consolo and her daughter, Mary, 25, and Sandra Costello, 10.

The blaze started in an upholstery shop and spread rapidly to two stores on either side, one a barbershop and the other a bag and supply store.

Firemen quickly brought the fire under control.

The Weather

LOCAL—Fair and cold tonight with lowest temperature 35 degrees in downtown Boston and 28 in most suburbs. Thursday fair and continued cool.

MINIMUM N. E. TEMPERATURES

Boston	[illegible]	Concord	35
Bangor	[illegible]	Hartford	37
Burlington	[illegible]	Providence	36

Sun rises, 5:12; sets, 6:30.
High tide, 7:03 p. m.; height, 9 ft. 5 in.
[illegible] this date, [illegible], in 1922.
[illegible] this date, 36, in 1917.

SORROW BEFORE JOY—Tears fill the eyes of Mrs. Elvira Costa at LaGuardia Field during the 19-hour wait for her son, James Cunhall, of New Bedford, following her arrival from Lisbon. She feared she would be left stranded in the strange land. A joyous reunion was held shortly after photo was taken, when he finally arrived.

International News Photo

Fired But Glad

ATLANTA, April 10 (AP)—"It is with the greatest of pleasure that we bid good-by to our readers," wrote the departing sports editor.

He gave up his job on The Atlantian, edited by and for inmates of the federal penitentiary.

Salt on Tail Captures Bird

WAUKESHA, Wis., April 10 (AP) — Three-year-old Geraldine McClurg's wish, as she watched some birds in her back yard, was that she had a bird for a pet.

Geraldine's aunt suggested her wish could be fulfilled if she sprinkled a little salt on the tail of the bird she wanted.

"Then," she told Geraldine, "you'll be able to catch it."

The youngster followed her advice. In a few minutes she came running into her house proudly exhibiting a sparrow.

Big 4 Foreign Ministers May End Treaty Deadlock

LONDON, April 10 (AP)—Authoritative American and British sources predicted today that the foreign ministers of Russia, France, Britain and the United States, would break the deadlock on European peace treaties when they meet in Paris April 25.

These sources acknowledged for the first time that all hope of holding the Paris peace conference May 1 had vanished, and expressed belief that the four foreign ministers would pave the way for holding the conference by late May or June.

They said it seemed improbable that the foreign ministers would be able to reach full agreements on peace treaties for Italy, Bulgaria, Hungary, Romania and Finland in less than two weeks.

Back Bay Flames Kill 8; Girl Dying; Hunt Firebug

Flames believed to have been touched off by a firebug's maniacal impulse raged through the four-story Colonial Chambers in Belvidere st., Back Bay, early this morning, wiping out a family of five, including three small children, and killing three other persons, one a policeman who died at City Hospital while three comrades waited to give him their blood. Twelve more occupants were taken to safety after dramatic rescues, still others escaped over rooftops, one woman was given an emergency operation at City Hospital and an exodus from an adjoining building was marked by leaps from windows.

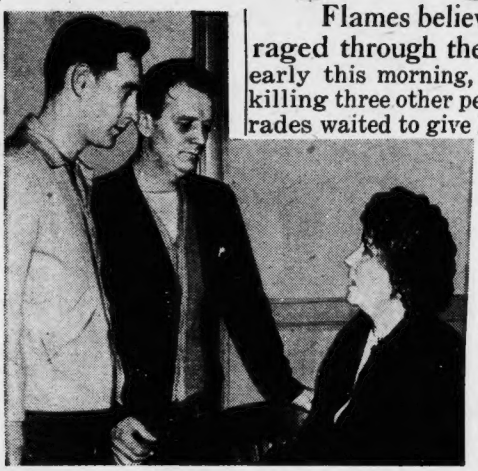

WM. H. DEVINE, PAT HENNESSEY, MRS. HELENA HOYE (l. to r.)
Telephone Workers, Using Ladder, Saved Her Life in Hub Fire
INP by Harold Williams

MRS. ROBERT MAHER
Wife of Dead Policeman
INP by Carroll Myett

The fire, which caused damage of $10,000 and was one of three originating under odd circumstances in the Back Bay within two hours, brought death to:

Mr. and Mrs. Anthony Wassell and their three children, Susan, 6; Peter, 5, and Linda, 3.

Patrolman Robert A. Maher, 45, Chestnut st., Charlestown, attached to Warren ave., South End, station.

Frank LaPete and his sister, Verna.

At City Hospital, her life dependent upon the skill of surgeons and what vitality she could muster after the ordeal, was Susan Mahoney, 22, her body a mass of burns.

Hers was a double tragedy. She was to have been the bride of Frank LaPete Saturday, his mother, Mrs. Thomas O'Brien of Morgan st, Springfield, disclosed after the fire.

Frank LaPete

Patrolman Maher's superiors ordered an investigation to determine how he was fatally hurt. They said he was not on duty. Capt. Louis DiSessa of the Warren ave. station and Capt. Leo Masuret of the Back Bay are directing the probe. One homicide squad man has been assigned to it.

Mrs. O'Brien was on her way here late this afternoon.

In the meantime, a police teletype message was bearing word of Susan Mahoney's critical condition to her aunt, Mrs. Theodore Donovan of Louisville.

OFFICER ROBERT MAHER, 45
Back Bay Fire Victim Succumbs
International News Photo

The fire was discovered at 4:30, already under great headway and sweeping up the stairway from a first floor hall. Someone had opened both the front and rear doors. The resultant strong draft sent the flames racing upward.

When firemen were finally able to reach the third floor and enter the Wassell apartment, in

Continued on Page 24, Column 2

BODY OF FIRE VICTIM BEING CARRIED FROM SCENE BY POLICE OFFICERS

Suicide's Death Diary Revealed

Richard P. Gale, Jr., 21, brilliant M. I. T. student and a veteran of three years' Pacific service, took his own life by monoxide poisoning in Wilmington but left behind for science a carefully penciled description of how it feels to die.

Gale, son of a former Minnesota congressman, was found in his automobile, parked in a lonely Wilmington lane and rigged with a rubber hose for suicide. He recently returned to resume his studies at M. I. T., accompanied by his wife, the former Mary Cowles, and their baby son. They had been living in Beacon st., Back Bay.

The sensation of carbon monoxide death was described on seven pages of a notebook, found in his lap. It reads:

"Terrific smell of gas fumes. Imagine the back of a garage smells this way. I wonder how long ago Belvedere was. That was a nice place. Like a nice place. What do we mean by nice, I wonder? Closest to our hearts? Perhaps. Nice, swell, awful, all misused and make people understand each other. Much less death. 18:34 (this is military time and corresponds to 6:34 p. m. standard.)

"It's getting rather dark to write. That main bearing thumps. Not regularly. Eyes smart a bit. Was hard to drive. Afraid somebody will come by now. There are frogs or night birds in a pond near by. Frogs would be cold at this time of year. This is slow. 18:36 (6:36 p. m.).

"Engine sounds smooth. Faculties seem to be sharpened temporarily. Eyes still smart considerably. This is a quiet place out here. I don't believe there are any houses in sight. One man objected when I stopped on his property a while back. Can't blame him much, really. Some people have more perseverance than others. Some have very much more. What is the proof 2 equals 4? Does it involve dropping a root? I believe that it does. Seems that there are more gas fumes in here than anything else right now. Seem to be getting sleepy. Muscles used in writing with R hand feel well-used and in need of a rest. I'm afraid that somebody will come.

"This is not a negative, my wanting someone to come instead. 18:42 (6:42 p. m.). Wonder where that wise pilot is? The ex-flying sergeant that was stationed at Hamilton before the war? Missed Bataan shipment by a few days while he was in Camden Medical School. Joints feel funny.

"Elbows esp. and wrists. Engine is smooth. Where is the will? Last time it pulled me through under the armpits. Now and inside. I imagine this all has been pulled before. Through chest now. No particular desire to get out. I wonder about the hose connection and the tape.

"Would be surprised if someone walked by the door. Seems to be getting the better of me fast. 18:45 (6:45 p. m.). It's just been 15 minutes now. I wonder what it is going to be like? Chest filling up fast. Seems to be terrific pressure first. Going . . . goi . . . go"

Here the description ended in a scrawl.

Gale's last assignment had been bringing strait jacket cases back from the front and it was believed the experience may have led to his suicide. The body of the victim is to be shipped to Minneapolis.

Mrs. Gale also plans to return to that city, where her father is a newspaper publisher.

Worcester Boy, 9, Called Firebug

WORCESTER, April 10 (AP) —Police today arrested a 9-year-old boy, who, they said, admitted setting a fire this morning in Lamartine st. school because "he didn't like the teachers."

The janitor, Frank Moriarty, had seen the boy crossing the yard at 7:30, about the time of the fire. Damage was slight.

MacDonald's Defense Promises 'Fireworks'

Public Works Comr. Herman A. MacDonald today mapped with counsel an iron-bound defense against Gov. Tobin's ouster proceedings, confident that, when all the evidence is in, there will be no removal. The commissioner met with his Attorneys John Augustine Daly and Russell S. Coffin, during the one-day adjournment and expects to present his defense sometime tomorrow after remaining prosecution witnesses are heard.

A spokesman assured that there are fireworks in the offing, declaring:

"We are highly confident of the outcome. Mr. MacDonald will have plenty to say and some of those things are going to hurt. We are highly confident that a removal will not be voted."

Comr. MacDonald left nothing to supposition, however. He said: "If there should be a removal, I will fight such action all the way to the Supreme Court."

Before adjourment came, due to today's meeting of the executive council, the prosecution entered testimony that contractors had been given access to plans and specifications on projects of the department.

Here the defense scored its most telling argument when it disclosed that the plans had been published in a trade publication for contractors and that for 20 years contractors had specifications made avail to them in the department.

Saved by Hero

ATTACKED BY BEAR—Trapped in the runway of a Washington, D. C., arena by an enraged 350-pound bear, who dragged her 20 feet, Marjorie Baker, 20-year-old trapeze performer of a Shrine circus, was saved from possible death by an unarmed spectator who wrestled with the brute. She is recovering at Casualty Hospital.

Associated Press Wirephoto

Muni, Anne Baxter Testify on Murder

LOS ANGELES, April 10 (AP)—Actor Paul Muni and Actress Anne Baxter told a coroner's jury today that a studio party last Wednesday, celebrating completion of their latest picture, was a dull affair and that they were unable to throw any light on how Edward Gray, 31, studio employe, suffered fatal injuries following the entertainment.

"I am afraid I can be of little help," testified Muni. "I left the party at 7:45 p. m. with Mrs. Muni to go home.

"What was called a gay party didn't seem very gay to me. If that was a gay party, I wonder what a dull one is like. Everybody was very tired."

Muni said he had not known Gray, whose crushed body was found about midnight at the General Service Studio, near a 65-foot high backdrop depicting a stairway to hell. Some 250 persons who had worked on the film "Angel on My Shoulder" had attended the party.

Miss Baxter, attired in a simple black dress, gray hat and gray gloves, said she went to the party alone and departed about 9 o'clock.

Asked if she could throw any light on the circumstances of Gray's death, she replied:

"I wish I could. I know nothing about it."

Muni and Miss Baxter both said they had observed no fighting or intoxication at the party.

Gray's widow, Mrs. Donna Gray, who had not attended the party, testified she could give no clue as to how her husband met his death.

4 Youths in Lineup As Burglary Suspects

Four youths rounded up in East Boston faced victims of recent burglaries in the lineup at police headquarters today.

They have been questioned by detectives about a dozen breaks in East Boston, Chelsea, Revere, Winthrop and other Greater Boston communities, and police said they seized an American revolver and two German Luger pistols.

Police Lt. Wilson Collapses in Court

Lt. Frank Wilson of police headquarters collapsed in Suffolk Superior Court today while waiting to be called as a witness in a manslaughter case.

He was revived and aided to the office of Dr. Anna Parker, courthouse physician, for further treatment.

Flies 11,000 Mi. To Wed at 53

MELBOURNE, Australia, April 11 (Thursday) (AP)—Diminutive Miss Beatrice Deranmore, 53, arrived today after an 11,000-mile flight from England to marry a childhood sweetheart she had not seen for 21 years.

George Taylor, 46, met his shy fiancee at the airport. As they embraced, both murmured, "you haven't changed."

Miss Deranmore said she spent her life savings to join Taylor, who left England in 1925. The wedding is set for April 20.

Box-Car Pioneers On Move Again

MERCED, Cal., April 10 (AP)—Ray E. Gilbert and his wife, who migrated 3500 miles by freight car from Augusta, Me., last October in search of a new home and a cure for his asthma, were again on the move today—and again by boxcar.

"We could not get materials here to build a home," Gilbert explained, just before leaving by freight train with his live stock for Escondido in San Diego conuty.

B. & M. Sees Freight Rate Rise Necessary

Wage increases made to employes of the Boston and Maine railroad and other boosts to be granted to enginemen and trainmen will cost the road $7,000,000 in 1946 and makes necessary an immediate rise in freight rates, President E. S. French declared today.

French said increases between 25 and 30 per cent on a flat percentage basis must be granted if the road is to continue as a solvent corporation.

U. S.-FRANCE-SPAIN TALK

PARIS, April 10 (INS)—The United States has formally notified France of its willingness to enter tri-partite negotiations on the Spanish question.

Cop Fast, But Stork Wins

"I did the best I could," Patrolman Edward W. Woods, 27, said with modesty today on his return to the Jamaica Plain station after losing a race with the stork.

Woods was "end man" on the police ambulance sent to a Jamaica st., Jamaica Plain, home to rush Mrs. Mildred Lake, 32, to the Forest Hills Hospital for the momentarily expected arrival of a baby.

The stork caught up with the ambulance before it arrived at the hospital and Woods, a veteran of almost four years in the armed forces, went to work with a will.

At the hospital door, Woods gave Mrs. Lake and the new passenger, a seven-pound girl, to doctors' and nurses' care. Mother and daughter are doing fine.

ARRIVES — Viveca Lindfors, Swedish stage and screen star, arrives at LaGuardia airport, New York, from Stockholm, en route to Hollywood where she will be cast for her American screen debut.

International News Photo

Strike Picture Across Nation

By Associated Press

Efforts to settle the 10-day-old soft coal strake suffered a setback today when John L. Lewis and the United Mine Workers' negotiating committee walked out on wage conferences.

Union spokesmen said the miners' representative would not renew negotiations until the producers agreed to discuss a welfare fund and improved safety conditions.

On the brighter side an 80-day-old strike of 30,000 CIO International Harvester Co. employes was settled. But:

Hopes faded for an early end of the 10-week-old strike of 10,000 employes at the American Brass Co. plant in Waterbury, Ct., as negotiations broke down.

A strike by 67 AFL bus drivers and mechanics employed by the City Bus Lines, Pontiac, Mich., virtually cut off public transportation for the city's 67,000 residents.

Doctors to Remove Bullet From Boy's Leg

Doctors scheduled an operation at Cambridge City Hospital today to remove a .22 caliber bullet from the right leg of Joseph Anzaloni, 4, of Dudley st., North Cambridge, who was hit as he watched boys explode cartridges by throwing them against rocks.

Police questioned a number of boys today to learn where they had obtained the cartridges.

Industry Split Over Kennedy Commerce Plan

Bay State industry both supported and opposed today the proposal that the State create a $1,000,000-a-year department of commerce.

Favoring the proposal—a recommendation of a special commission headed by former Ambassador Joseph P. Kennedy — was Frank L. Tucker, who spoke for the Boston Chamber of Commerce in the name of industry.

His spokesmanship was challenged, however, by Rep. John E. Powers of Boston, who said the Associated Industries of Massachusetts had prepared a brief stating opposition to the bill. Tucker then countered that industry generally favors the proposal.

Kennedy was an interested listener at the hearing and is scheduled to speak in behalf of the measure later.

Rep. Roy Smith, chairman of the House committee on ways and means, told the group that the state faces a $10,000,000 deficit this year and urged proponents to also suggest some way to raise the money for the program.

Another in favor was Raymond F. O'Connell, counsel for the special commission, who said that Massachusetts was in danger of losing even more plants to New York State. He said Gov. Dewey had contacted industries here extolling the alleged advantages of moving to New York. He said capital investments in Massachusetts dropped from $2,800,000,000 in 1922 to $1,700,000,000 in 1938.

"We need a state department of commerce," he said. "In the boom years of 1927 and 1928 all states gained in employment except Massachusetts, which lost jobs."

Others favoring the project were Ralph E. Flanders, former president of the Federal Reserve Bank and Lawrence F. Whittemore, the president now.

East Boston Poultry Dealer Shut by OPA

The license of Nathan Phillips, doing business as A. Phillips & Son, poultry dealers, of Sumner st., East Boston, was today ordered suspended for 90 days on a ruling of Federal Judge George C. Sweeney, who found that the concern had made sales over OPA ceiling prices.

Judge Sweeney noted that in March, 1943, Phillips was called on by the OPA to "give strict compliance" to terms of the emergency price control act. He also found that in March, 1945, sales over the ceiling prices were made by the firm.

$2500 W. NEWTON FIRE

Flames which started near a basement oil tank roared through the home of Raymond Tunnell of Highland st., West Newton, today, causing damage estimated at $2500. Fireman Alfred Morrissey suffered a cut hand.

JOSEPH P. KENNEDY AND REP. ROY SMITH

Adoption of Ex-Envoy's State Commerce Plan Urged

INP by Edwin Stephan

JAMES F. McENANEY LINES UP CONTESTANTS TO DRAW FOR SPEAKING POSITIONS
Oratorical Contest Finals Start at Faneuil Hall Under Chairmanship of (right) Judge Doherty
INP by Bill Jones

Crowds Storm Oratory Finals At Faneuil Hall

By BERT FORD

Amid a setting of historic and dramatic significance to Boston and its youth of today, 26 young high school students, champions from their respective public and parochial schools, gathered today for the Boston finals in the 1946 Hearst Newspapers National Oratorical Contest: "Andrew Jackson, Seventh President of the United States."

Flanking the platform of the "Cradle of Liberty" colorful with its flags of nation, state and city, the 65-piece Boston Public High School Symphony Orchestra played a stirring program of martial and patriotic airs, climaxed by the national anthem.

The doors opened at 1 p. m., with a large throng already waiting—parents and relatives of youthful contestants, fellow-students, teachers, together with members of the clergy and religious orders.

The contestants—"cream of the crop" of Boston's schoolboy and schoolgirl orators, were in an adjoining office where Judge Leo P. Doherty, chairman of the afternoon contest, presided over the drawings for the order of speaking.

First student to draw was Hilda Marie Tracy of Alban st., Dorchester, representing St. Gregory's High School. Amid laughter, she drew No. 13, but that didn't daunt her.

"I'm not superstitious," she said.

Drawing first speaking place was Juliet O'Leary of Newcastle rd., Brighton, representing St. Columbkille's High School. The next five places—the orators were heard in groups of six, were drawn in the following order:

Dorothy Insoft, Intervale st., Roxbury, Jeremiah E. Burke High School; Paul Robsham, Larch st., Brighton, Brighton High School; Valerie Edgar, Myrtle st., Boston, St. Patrick's High School; Frederick Long, Gate of Heaven High School, and Margaret Murphy, Leedsville st., Dorchester, Girls' Latin School.

The young contestants appeared confident. They agreed that the interest and inspiration provided by the subject of the contest and the thrill of being chosen the winners in their individual schools, had more than compensated for their long hours of studying the life and times of the great fighting general, soldier in war and in peace, President Jackson.

The exercises were officially opened by Judge Doherty, who had already met the contestants, explaining the general procedure. He welcomed them as winners from their respective schools, and paid tribute to the patriotic enterprise, and to its aim and purpose as an education in citizenship and an inspiration to today's youth.

JOAN MOORE, 15
Girls' High School Pupil Speaks
INP by Bill Jones

Miss Jean Evans of Brighton, well-known Boston singer, volunteer USO entertainer during the war, and an employe of the Boston Record-American and Sunday Advertiser, sang "The Star-Spangled Banner."

The judges, sitting at varied points among the audience that jammed the hall, were Dean Mary Murray of the Mass. School of Art; Dr. Dennis C. Haley, assistant superintendent, Boston Public Schools; Maj. Jackson Holtz, assistant U. S. Atty.; Laurence Curtis, prominent Boston lawyer and national vice-commander of the Disabled American Veterans, and John Lally of the Bureau of Internal Revenue, member of the American Legion Oratorical Commission.

Conducting the musical program was Joseph A. Trongone, assistant supervisor of music in the Boston public schools.

PAUL ROBSHAM OF BRIGHTON HIGH SCHOOL
Makes His Bid for Honors in Oratorical Contest
INP by Bill Jones

Evicted, Divided, Cambridge Family of 6 Seeks New Home

Loser in a lively scrimmage to hold his apartment against the maneuverings of a constable enforcing an eviction order, Willard McSorley tackled the more formidable problem today, of finding a new home for his wife and four children. McSorley spent the night with one neighbor, his wife went to the home of an aunt with Olive, 6, and Dorothy, three weeks old, while another neighbor took in the other children, Michael, 13, and Elaine, 18. They were forced out of a house in Chestnut st., Cambridge.

Constable Allen Korb of Massachusetts ave., armed with the called police, who provided the eviction notice which had been granted to Landlord Pasquale Pattacchiola, was refused admission to the McSorley apartment, so went around to the back door.

McSorley and the constable then entered into a lively argument that ended when Korb necessary protection to serve the eviction notice.

But McSorley's troubles had only started. While Korb was calling the police his wife, who had only returned from the hospital two weeks ago after giving birth to the baby, collapsed and medical attention had to be called.

OLIVE McSORLEY, 6; ELAINE DOWNEY, of Cambridge
Pack Dishes After Family Is Evicted From Home

Atty. J. M. Morrison Dies in Brookline

John M. Morrison of Channing rd., Brookline, prominent Boston attorney, died at his home today. He is survived by his wife, Irene, and a son, John.

BRIDAL FEAST—Munching on the bride's bouquet, Stranger, educated circus horse, is the center of attraction at the informal reception in Madison Square Garden, New York, following the wedding of Ernestine Clarke, circus rider (above), and Lt. Parley Baer.

Meals for Rival Win Him Divorce

His wife not only insisted on having her boy friend come home for dinner, but also refused to go out unless his rival joined the party.

So declared David McHoul, Jr., Boston Edison Co. laboratory tesiman, in winning an uncontested divorce today from Edna Murphy McHoul, 31, hostess in a Memorial dr. restaurant.

McHoul told Judge Robert Gardiner Wilson that, against his wishes, his wife took a shipyard job during the war, forcing him to stay home, doing the laundry and caring for their daughter. Later, he said, she became too friendly with fellow shipyard workers and he lost sleep waiting for her to come home late at night.

Old House Price Ceiling Out of Bill

WASHINGTON, April 10 (AP)—The Senate, by a vote of 41 to 33, today struck from the veterans' emergency housing bill a provision to fix ceiling prices on existing homes at the first resale level.

Writ Stills Phone Insults In Night

Annoyed no end by his former chauffeur's nocturnal telephone calls, Jacob Jacobson of Marshall st., Brookline, a lumber dealer, today brought a bill of complaint in Middlesex Superior Equity Court asking that Charles F. Stone of Medford be restrained from calling him on the telephone at all hours of the night.

In his complaint Jacobson said when the phone is answered the party at the other end "used vile language and insulting names." The lumberman said he and members of his family had recognized Stone's voice. Stone, he said, was his chauffeur until discharged last July.

Recently, the bill set forth, women have been calling in the middle of the night asking "when are you going to put him (Stone) back to work?" They, too, used "vile language."

Jacobson asked the court to issue a restraining order against Stone and to assess damages caused "the health" of his family.

Judge Charles C. Cabot issued a temporary restraining order and set April 18 for hearing.

FORD PLANT REOPENED

Assembly lines at the Ford Motor Co. plant in Somerville began moving again today after being idled for six days by a shortage of steel.

Butter Swoon

PORTLAND, Me., April 10 (AP)—A South Portland woman fainted as she waited her turn in a butter line today—but she got her butter.

The butter merchant revived her with a glass of water, assisted her into a taxi, and added the finishing touch—a gift of a half-pound of butter.

HOVEY'S street floor
Watches Repaired
5 Day Service
No Mail or Phone Orders
Main Spring, Only $1.50

Armed Forces Pay Raise OKd

WASHINGTON, April 10 (INS) —A House Military Affairs subcommittee today approved a $400 annual pay increase for all officers and enlisted men of the armed forcer.

The raise, it was explained, would be equal to one granted government workers and postal employes in recent congressional action.

Filene's Automatic Bargain Basement
AIR CONDITIONED

A PRE-EASTER COAT LINEUP
FOR THE CHILDREN

Little Boys Little Girls

Colorful New
E-A-S-T-E-R
COATS

Little boys' wool and re-processed wool or wool and rayon coats—herringbone weave—fly front or double breasted styles —some with belted backs—fully rayon lined—in brown, gray or blue—sizes 2 to 6 in one color or another, $8.30.

$8.30

Little girls' all wool, wool and rayon or re-processed wool and rayon coats—shirred solid color belted backs or boxy styles with cotton velveteen collars—all fully rayon lined—in American Beauty, green, copen or beige—sizes 3 to 6x in one color or another, $5.80.

$5.80

HOSIERY

Copyright, 1946, King Features Syndicate, Inc. World rights reserved

"Repeat after me 'I will save you four pairs of nylons —I WILL save you four pairs of nylons'."

House Set to Vote On 9-Mo. Draft

WASHINGTON, April 10 (AP) —House leadership signaled today for double-quick action on a bill for straightaway continuation of the draft until Feb. 15, 1947. Almost as soon as the House military committee decided in favor of this nine-month extension, the measure was given a preferred place on the calendar, with debate scheduled for Friday and Saturday and a vote hoped for before the week-end recess.

White House Cancels Easter Egg Rolling

WASHINGTON, April 10 (INS) —The White House announced today that because of the world food shortage the traditional Easter egg rolling on the grounds of the executive mansion would be omitted this year.

READY THURSDAY

Filene's Automatic Bargain Basement
AIR CONDITIONED

(Store Hours 9:30 to 5:30)

discontinued BOSTON MAKERS
BOYS dress or leisure
JACKETS
$3.99

—genuine leather trimmed collar and pockets
—full zipper front
—four pocket style
—olive drab shade
—all fully cotton flannelette lined
—sizes 4 to 10

For 37 years our famous automatic plan has helped you reduce the high cost of living. First prices here must be low or they are automatically marked down 25%, 50% and 75% after 12, 18 and 24 selling days. Goods given away to charitable institutions after 30 selling days.

HI-SCHOOLERS
Did you miss out last time?
If so—a word to the wise
nailhead belted
NEW Spring or Easter
Toppers
$9
in our famous hi-schoolers' row

In wanted high shades fuchsia, aqua, blue or black and white or brown and white checked patterns —wool, re-used wool and rayon, wool, cotton and rayon—fully rayon or nylon lined—sizes 10 to 16 in one color or another.

HI-SCHOOLERS' NEW EASTER
SUITS
$8

Hi-schoolers' new Easter wool, re-used wool and rayon suits—collarless battle jacket — contrasting skirt, blue, red or brown styles — checked and plain color combinations.

WALK THROUGH DAILY—HUNDREDS OF OTHER BARGAINS NOT ADVERTISED—NO MAIL OR PHONE ORDERS

KEEP YOUR FORD IN TIP-TOP SHAPE WITH EXPERT SERVICE AND GENUINE FORD PARTS

BRING YOUR Ford "HOME" FOR SERVICE

Your Ford Dealer

Advertisement

Upset Stomach
Relieved in 5 minutes or double your money back

When excess stomach acid causes painful suffocating gas, sour stomach and heartburn, doctors usually prescribe the fastest-acting medicines known for symptomatic relief—medicines like those in Bell-ans Tablets. No laxative. Bell-ans brings comfort in a jiffy or double your money back on return of bottle to us. 25c at all druggists.

Gori *says:*

get ready for Easter with a good Permanent!

LANOLIN OIL Perm. Reg. $5.00 .... NOW $3.75

CREME-O-LAN Perm. Reg. $5.50 .... NOW $4.95

GORI BEAUTY SALON

453 WASHINGTON ST.

Rm. 513, LIBerty 7245 (Opp. Jordan's)

37 TEMPLE PL. LIB. 1055

Daily menus and recipes by Martha Lee a regular feature in the Boston American.

Downtown Tax Realty Sold Low

Five pieces of downtown real estate with a total assessed valuation of $1,550,000, recently taken over by the city for nonpayment of taxes, were sold at auction today for $728,500.

The auction was conducted by Irving Lewis, chairman of the board of real estate commissioners, who served without fee.

Only one parcel sold for more than its assessed value, a six-story building in Boylston st., between Arlington and Berkeley, assessed at $105,000. It went for $117,500 to Abbott N. Kahn, 27-year-old naval veteran with real estate offices in Tremont st.

A five-story structure in Park st., opposite the Common, assessed for $175,000, was sold to Karl H. Healer, a jeweler in the building, for $62,000.

Nathan Sharaf, chain restaurent operator, paid $45,000 for a five-story building assessed at $75,000.

Arthur Shactman, Washington st. real estate man, successfully bid $279,000 for an 11-story building in Washington st. assessed for $700,000. He identified himself as a syndicate representative.

Max R. Kardman, a resident of the Continental Hotel, Cambridge, who said he was acting for Chicago real estate interests, paid $225,000 for an 11-story Devonshire st. building extending back to Arch st. and assessed at $500,000.

WHAT DOES THE PUBLIC KNOW ABOUT YOU?

There is NEWS in your business, your product, what you and your firm are doing. Your story properly told in the press, to the public you want to reach, will . . . increase sales . . . build prestige . . . make promotions more effective.

For years, large and small manufacturers, banking, retailing, industrial concerns, foods, fashions have used publicity and public relations service profitably.

Confidential inquiry entails no obligation. Write, wire, phone:

PUBLICITY INC.

457 STUART ST. • BOSTON • KEN. 1782

Mothers Picket School Strike

DEARBORN, Mich., April 10 (AP)—Mothers of some of the 300 striking pupils of Brainard School volunteered for two-hour picket duty today to "keep the children from becoming unruly" while they press demands for reinstatement of ousted Principal Robert Blasier.

Blasier was dismissed Monday night by the five-member school board for "incompetency and lack of discipline," according to Board President Jack Beadle.

Safe, $3300, Liquor Stolen in 3 Breaks

SPRINGFIELD, April 10 — Burglars carted off a 500-pound safe containing $3200 in cash and checks from the East Longmeadow Pharmacy and stole $100 cash and a quantity of liquor from two other stores on the Springfield-East Longmeadow line today.

GREEK REGENT STAYS ON

LONDON, April 10 (AP)—A British foreign office spokesman said today King George of Greece had accepted the resignation of Archbishop Damaskinos as regent but had asked him to remain in office "for a week or so."

DELCO HEAT

PRODUCT OF GENERAL MOTORS

Heating equipment works no better than the quality of workmanship that goes into its installation. On the record, this Company points with pride to the thousands of satisfied customers in every community in the Metropolitan Boston Area. There is no substitute for experience and reliable service.

We invite your inquiries on

OIL BURNERS

BOILERS—FURNACES

GENERAL HEAT & APPLIANCE CO.

1265 Boylston St. KEN. 6500

Jordan Marsh

Your Easter Bonnet

IS IN THE MAKING IN OUR HAIR GLAMOUR BAR

Whip up your own Easter bonnet from the luscious ingredients in our hair glamour bar . . . beautifully realistic flowers, bright, gay ribbon, frothy, filmy veiling and straw or felt bases in a variety of shapes.

(Sketched)

Rose cluster	1.00
Plaid ribbon	yard 1.25
Open crown bonnet bases. Black, brown, navy or pastels.	2.00

JORDAN'S HAIR GLAMOUR BAR—STREET FLOOR—MAIN STORE D-21

Jordan Marsh

White Lastex Girdles*

TWO-WAY STRETCH THAT'S LITTLE—LIGHTWEIGHT AND LONG LASTING!

3.00

White—just right for the girl graduate and the summer girl bride. Smooth and controlling *synthetic rubber lastex that stretches two ways in order to really g-i-v-e with your every motion. A truly great, little girdle! Small, medium or large sizes. Mail or Phone Your Orders. Call HUBbard 2700 or ELiot 3000 9:15 A. M. 'til 9 P. M.

MISS AND JUNIOR MISS FOUNDATIONS

FOURTH FLOOR—JORDAN'S MAIN STORE D-100

SEE YOUR ESSO DEALER NOW... PROTECT YOUR "HAPPY MOTORING"

JUST TRY THESE GREAT GASOLINES!... Esso or Esso Extra! High in anti-knock. Silky smooth in power-flow. Trigger-quick in starting. Great for mileage... And both giving the exclusive engine *protection* of patented Esso Solvent Oil!

"I've got my eye on a mountain stream and my car at my Esso Dealer's!"

Miles of highway stretching ahead... or a roaring surf... or a mountain stream. Motorists everywhere have travel plans this spring!

And there's no better time to protect *your* plans than right now, with an expert Esso Dealer spring check-up and oil change. Old or new, your car never needed more careful protection of engine parts than it does right now!

At the same time you get out that fishing tackle and send for those travel circulars, be sure to make a spring service date with your Esso Dealer!

Make today "Esso Dealer" Day. Do it *now*... and enjoy the days of "Happy Motoring" that lie ahead!

Esso DEALER

The Sign of "Happy Motoring"

UNEXCELLED—THAT'S FAMOUS ESSO MOTOR OIL! Long-lasting. Smooth yet tough. Aids quick starting. One of the world's truly great motor oils in all-round protection—in motoring *value!*

AVOID TRAVEL TROUBLES... Get an Esso Dealer over-all check-up now! Let him see that your tires, battery, spark plugs, lights, windshield wipers—all the "little things" that can go wrong—are in tip-top shape for the travel weeks ahead!

Copr. 1946, Esso Inc.

COLONIAL BEACON OIL COMPANY

HELD IN KNIVES THEFT

Charged with theft of 8300 Marine hunting knives from the Army quartermaster warehouse in Lawrence where he was a civilian employe, Joseph Fascione, 37, of Chestnut st., Lawrence, was arraigned before U. S. Comr. William Rogers today and held in $1000 bail.

EDDIE IS A
SNOW MAN*

HE NEEDS JERIS
FOR FIVE-IN-ONE HAIR CARE

- Corrects loose dandruff
- Gives antiseptic protection
- Relieves itchy scalp
- Cleanses the scalp
- Keeps hair in place

Ask for Jeris today at barber shops or drug counters.

JERIS ANTISEPTIC HAIR TONIC

Senate to Debate British Loan

WASHINGTON, April 10 (AP)—The Senate banking committee voted 14 to 5 today to send the proposed $3,750,000,000 British loan to the floor for debate.

The action was announced by Sen. Barkley (D.) of Kentucky after a closed meeting. Barkley predicted the Senate would pass it "by a substantial majority."

These proposals were rejected:

By Sen. Taft (R.) of Ohio—To give Great Britain $1,250,000,000 outright provided the money be spent in the United States.

By Sen. McFarland (D.) of Arizona—To require Great Britain to turn over to the United States permanently the bases now used by this country on a 99-year lease.

By Sen. Capehart—To set up a $1,500,000,000 credit for Britain against which she could borrow up to the extent of the annual deficit between her imports and exports.

Deer Island Escapee Captured in Waltham

William Browers, 19, of Paterson, N. J., one of two youths who escaped from Deer Island early yesterday, was picked up today by Waltham police on a charge of intoxication and was later turned over to George F. A. Mulcahy, master of Deer Island.

Lawrence Lewey, 20, of Phipps st., Charlestown, who escaped with Browers, is still at large.

Toy Gun Fails

LAWRENCE, April 10—Brandishing a toy gun, a boy in his early teens tried to hold up a Broadway variety store today but was thwarted by the proprietor, Noe Del Pozzo.

Del Pozzo said the boy, not over 14, demanded the contents of his cash register. On a pretext of handing over the money, Del Pozzo grabbed the pistol from the boy's hand, whereupon the youngster fled.

Conrad's Fashion Basement

THE Beret $1.88

17 Colors!
- Black
- White
- Mix Gray
- Pearl Gray
- Aqua
- Kelly
- Coffee
- Beige
- Navy
- Beauty
- Brown
- Copen
- Rose
- Shrimp
- Red
- Olive
- Gold

Made so beautifully of soft, shiny doeskin-finished felt! One headsize fits all!

Mail and phone orders filled. Use coupon—or call LIBerty 9500

CONRAD'S FASHION BASEMENT, Winter St., Boston.
Please send me The Beret at $1.88.
Color_____ 2nd Color Choice_____
Name _____
Street _____
City_____ Zone____ State_____
Charge ( ) Cash ( ) C.O.D. ( )

Conrad's Basement—Upper Level

OPEN WEDNESDAY NIGHT UNTIL 8:30
Wednesday Store Hours: 9:30 A. M. to 8:30 P. M.

Conrad's Fashion Basement

ALL NEW TOPNOTCH
Shorties $15.40

Even Some Boy Coats in This Group!

Get set for the Easter Parade with an outfit from our outstanding new collection! Shorties galore—with tiny waists, broad shoulders, tie fronts, cardigan necklines, belted backs! Boy coats have rayon velvet collars. Sizes for Misses and Juniors!

IN FLATTERING SPRING COLORS
Bright New Pastels • Beige • Navy • Summer Brown • White-Striped-Gray • Checks • Ever-Smart Black.

Majority of coats 100% wool—few contain varying combination of wool (new, re-used or re-processed) and rayon.

Basement Lower Level

CONRAD'S FASHION BASEMENT—WINTER STREET—BOSTON

Hovey's

HOVEY'S AISLE OF BEAUTY

STREET FLOOR

THIS SPRING FOR THE TAN YOU LOVE

IT'S LIQUID STOCKINGS WITH

VELVA LEG FILM

BY Elizabeth Arden

$1.00*

(20 applications)

As sheer as the loveliest Nylons, without a snag to worry about! Won't rub off until you wash it off deliberately. Water-resistant. Leaves your legs smooth and tanned, concealing any blemishes. Smooths on like butter on hot toast—and never a streak. Light—Sun Beige . . . Medium—Sun Bronze . . . Dark —Sun Copper.

FIRST APPLY ARDEN'S

SLEEK

For a flawless surface use this creamy hair remover.

$1.00*

DIAL HAN. 9600 or ELI. 3100

C. F. HOVEY COMPANY, 33 Summer St., Boston 7, Mass.

Please send me:_____Arden Leg Film at $1.00 plus 20c tax. Shade _____

_____Sleek at $1.00 plus 20c tax_____

Leg Buffer at 50c (no tax)_____

Name _____

Address _____

City _____ Zone ____ State _____

Charge ( ) Check ( ) Money Order ( )

No C.O.D.'s under $2.00. No mail orders under $1.00

Elizabeth Arden's Leg Buffer

For polishing after the application of Velva Leg Film. Polish lightly for a beautiful sheen. **50c**

*Plus 20% tax

Shoe Men See Higher Ceilings

With the close of New England Shoe Market Week here, officials predicted that prices will be noticeably higher next fall for footwear. Manufacturers forecast that present shoe price ceilings will be boosted substantially.

With prospective shoe production pegged at an all-time high of 190 million pairs in 1946, demand for men's shoes is up 50 to 100 per cent, Maxwell Field, executive vice-president of the New England Shoe and Leather Ass'n estimated after a survey of the 750 exhibitors.

In a dozen industry parties, the shoe fair's 3000 visitors will bid a gala farewell to the market week festivities tonight. Largest of the functions are the traditional "210 Associates" banquet in the ballroom of Hotel Statler and the Shoe Travellers' Association party at the Parker House.

Including Shampoo and Finger Wave

Beautiful and Lasting

PERMANENTS

For all types of Hair. NOW $3.25

We Specialize in the

COLD WAVE

MARVEL

10 WINTER ST., BOSTON (Through Maurice's) BRV. 7597

1268 Comm'w'lth Ave. BOSTON (Next to Capitol Theatre) ASP. 0324

5 COTTAGE AVE., QUINCY (Opposite Quincy Trust) GRA. 9081

JORDAN MARSH COMPANY

Great Basement Store

Jordan's Basement Does It Again, Bringing You a Lot of These Wanted Famous Quality Uniforms That Folks Snapped Up Before.

Scoop!

Blue Cotton

FRUIT of the LOOM

UNIFORMS

$2.60

Contrasting White Trim

Full Button Front

MISSES' SIZES

40 to 42

Pearly white buttons march from white collar to wide hem on this fitted button front uniform. One handy pocket, white cuffs.

No Mail or Phone Orders

UNIFORMS MAIN BASEMENT D-319

More of Those Pretty Little Things You Want When You Serve Afternoon Tea

Hostesses'

FAMOUS MAKE

APRONS

69c

New Bright Floral Prints

Novel Checks and Figures

Beautiful quality cotton in fancy bib aprons. Prints and checks in assorted colors.

APRONS— MAIN BASEMENT D-319

No Mail or Phone Orders

Gilchrist's

I never worry about my furs . . . I store them in

Gilchrist's scientific fur storage vaults

because the vaults are located right in the store! Just call **LIBerty 9700** for a bonded messenger.

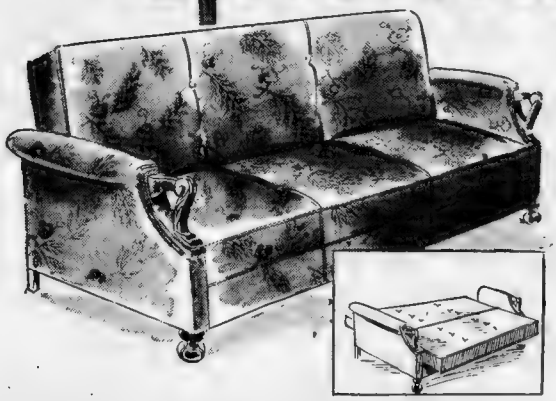

Sofa by day, bed by night

this spring constructed Colonial sofa bed has spacious compartment for own bedding

$99 **budget terms**

It's beautiful AND practical! Imagine being able to turn a good-looking sofa into a comfortable bed at the flick of the wrist. It's all spring constructed, making it *almost* as comfortable as grandma's feather bed. Built with mahogany finished hardwood arms, it has spring edges, roomy bedding compartment, and it's covered in eye-catching novelty fabric. It's a typical Gilchrist bargain at $99!

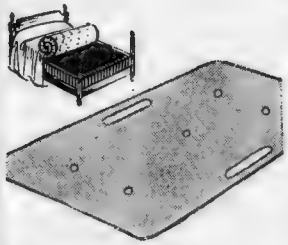

Sleepboards* help you get a good night's sleep

$3.95 **size 24x72**

Place it between your spring and mattress and revel in its comfort. It's super hardboard, vermin proof and splinter proof . . . has easy hand grips, ventilating holes and comes in full bed length of 72". Choose sizes 30x72, **$4.95**; 36x72, **$5.75**; 48x72, **$8.00.**

*Reg. U. S. Pat. Off.

Eighth Floor

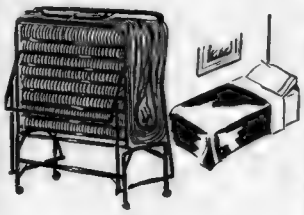

Rollaway cot complete with cotton felt mattress

$16.95

Perfect emergency beds for city or country homes. Yes, it'll be a pleasure to wheel real "bed comfort" out of the closet when extra guests stay on. Soft, buoyant, comfortable mattress of fluffy cotton felt with jackknife folding spring frame. Measures 30" wide, 6' long

Eighth Floor

Electric toasters!

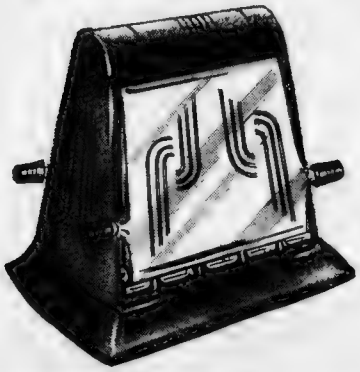

Back again in all their glory . . . a "must" for every homemaker at this low price!

$3.90

Yes, they're just what you want . . . these electric toasters that will sell as fast as we can wrap 'em up! They're strongly built, have shiny chrome plated doors that are easy to keep sparkling, and a black crackle finish that holds in the heat. Toast can be reversed by flipping back the doors by wooden knobs. Does 2 slices at a time . . . comes without cord. Guaranteed, too! 6 foot electric cord to go with toaster, **65c.**

Sixth Floor

Patents are back . . . and Gilchrist's has 'em!

Gleaming fast steppers for smooth Easter parading

$4.55

Patents preferred for the Easter parade . . . and are you in luck! We just received a shipment of these trim looking black patent leather pumps with sling backs and open toes. Low priced in the Gilchrist tradition of high-fashion at the lowest possible prices. Full range of sizes 5 to 9; widths AA and B.

Shoes, Third Floor

TO ORDER BY MAIL: Fill out coupon with name and address. Clip and pin pictures of items desired with check, money order. Indicate size where necessary.

TO ORDER BY PHONE: Call HUB. 9400 till 9 P. M.

GILCHRIST'S, 417 Washington Street, Boston, 2, Mass.

Name..... Size .....

Street and No. .....

City ..... Zone ( ) State .....

☐ Cash ☐ Charge ☐ C. O. D.

Mail and phone orders filled, totaling $1 or more. No C. O. D.'s under $2.

Shop Gilchrist's Thrift Check Way in Our Boston, Brockton, Quincy and Waltham Stores . . . . . Take Up to 6 Months to Pay

NAN SAWYER

Shops Jordan's Co.

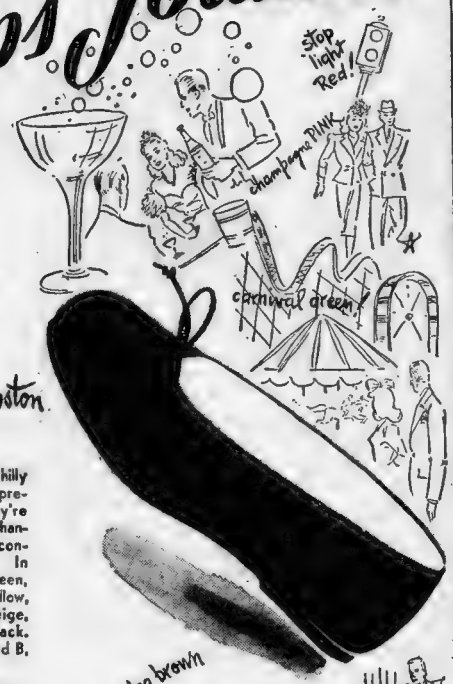

AMERICANA Series

by SANDLER of Boston

Taxi Dance Ballet and Willy Ghilly Tie, original SANDLER interpretations for STREET WEAR! They're in glorious Techni-colors with phantom, air foam platforms and concealed, spring wedge heels. In Champagne Pink, Carnival Green, Hot Dog Brown, Neon Yellow, Boogie-woogie Blue, Cafe Beige, Stop-light Red, Subway Black. Sizes 4½ to 9—Widths AA and B. $4.95 each.

JORDAN'S SHOES—3rd Fl.—Main Store

Top: "Taxi DANCE BALLET"

Left: "Willy Ghilly Tie"—

$4.95

in Techni-colors!

at the Jordan Marsh Company

JORDAN MARSH CO.,
Boston, Mass.
Phone Hub. 2700 or Eliot 3000

Please send me "Taxi-Dance Ballet," $4.95. "Willy Ghilly Tie," $4.95.

Size _____ Width _____ Color _____

Name _____

Street _____

City _____ State _____

Chg. Acct. # ☐ Check ☐ Money Order ☐

500,000 Soviet P.W Dead Listed

NUERNBERG, Germany, April 10 (AP)—The Russian prosecution introduced documentary evidence today that 500,000 Soviet prisoners died in German custody in the last four months of 1941 and that many thousands more were too broken physically to be useful as laborers.

The Russians, levelling their charges at 22 ranking Germans on trial as war criminals, read from the minutes of a meeting of the German ministry of economics held Feb. 29, 1942:

"Of 3.9 million Russians once in our custody, there are only 1.3 million now available for work. Five hundred thousand were dead in the four months up to January, 1942. At this moment there are only 400,000 working. However, it is possible that this figure can be raised by 100,000 if the current typhus epidemic relents."

Argentines Rejoin League of Nations

GENEVA, April 10 (AP)—The Argentine delegation returned to its place in the League of Nations today on instructions from the government in Buenos Aires. The delegates walked out Monday following failure of the League to choose an Argentine as one of the Assembly eight vice-presidents for the league's concluding meeting.

America's GREAT 3 WINES

The Same Pre-War Quality
ALWAYS GOOD—ALWAYS THE SAME

Molineaux
100% Pure California Wines
HOUSE OF OLD MOLINEAUX, INC., BOSTON

Jordan Marsh

Jordan's Exclusive!

BOW-NECK "PONCHO" BLOUSETTE SPLASHED WITH SPRING FLOWERS

2.00

Worn as a blouse or 'neath your Easter suit, this pretty little "poncho" will add a bright new Spring touch to your costume. It's in rayon crepe in a variety of flower prints, and fits sizes 12-18.

JORDAN'S NECKWEAR
STREET FLOOR MAIN STORE D-85

Mail your order or phone HUBbard 2700 or ELiot 3000 from 9:15 A. M. to 9 P. M. G-41

Jordan Marsh, Mail Order, Boston 7, Mass.

Please send me _____ "Poncho" Blousettes

Name _____

Street _____

City _____ Zone _____ State _____

Charge Account #_____ ☐ Check ☐ Money Order

THE Continental
EST. 1873

BOYLSTON AT WASHINGTON
OPEN
9:30 TO 5:30

ED-MOR ORIGINAL of 100% wool serge. Beautifully detailed with soft but tailored lines. Black only.
45.00

Contrasting bands outlining dolman sleeves on black wool suit.
35.00

Wing pleat shoulders. Gabardine serge in gray, blue, brown, lime.
29.95

Fringe trim on a sweet wool suit in fuchsia or gray.
24.00

Dewy-Fresh and price-wise!

Yes, we mean dewy-fresh, for in spite of our 73 years, we're only a young-and-breathless two weeks old (and already the talk of the town!). Every radiant suit is spring-fresh from its tissue wrappings. We haven't had time to get mussed, shopworn or tired-looking. Not us! We're still aglow from our fashion debut; lovely, young, ready to capture your heart. And our prices will please a thrifty you!

Fashion Colony—Third Floor

A CONTINENTAL CHARGE OR BUDGET ACCOUNT MAKES EASTER BUYING EASY

ITALY LEFTS HOLD LEAD

ROME, April 10 (AP)—Italian Leftists clung to their lead today as tabulations were completed for 882 of the 1186 communes which held municipal elections Monday.

Judge Brown's Funeral Friday

Funeral services for Judge Nelson P. Brown, 67, acting chief justice of the Superior Court, who died at Massachusetts General Hospital from a heart atack suffered at the Suffolk County courthouse, will be held at the Old South Church, Copley sq., at 2 p. m. Friday.

Meanwhile, today tributes continued to pour in from his associates on the bench and his colleagues in the law profession.

Judge Brown, named to head the superior court in the absence of Chief Justice John P. Higgins when the latter went to Tokyo to preside at the war crimes trials, collapsed as he was about to enter the courtroom.

A native of Cambridge, graduate of Dartmouth College and Harvard Law School, Judge Brown served as city solicitor of Everett, assistant district attorney of Middlesex County, and first assistant attorney general.

He was appointed to the superior bench in 1918, when only 39 years old, to become one of the youngest judges in the Commonwealth at that time.

Judge William A. Burns of Pittsfield, now presiding at Pittsfield, is the senior member of the superior court and will probably became acting chief justice.

Fireman Dies In Fall Of Burning Theater

ALLENTOWN, Pa., April 10 (AP) — A general alarm fire swept six or eight downtown buildings today, killing one fireman and injuring several others. An entire block in the business district was threatened.

Mark Good, veteran fireman, was killed as the Rialto Theater lobby collapsed. A number of firemen were trapped in the same basement as a retaining wall collapsed.

Winter Wheat Crop Good to Excellent

WASHINGTON, April 10 (AP) —The weather bureau reported today the condition of the important winter wheat crop is good to excellent in the greater part of the country.

DEAD WOMAN IDENTIFIED

Lynn police announced today an elderly woman who died from a heart attack in a downtown store there Monday had been identified as Mrs. Lillian Leonard, 75, of Washington st., Lynn.

Shreve's

parade of Easter handbags

Take style into your own hands by selecting your Easter handbag from Shreve's galaxy of the nation's choicest creations. You'll find bags from the leading makers. Remember, it cost no more to shop at Shreve's.

In black calf with simulated shell frame, pannier top handle. $35.40.

In black patent plastic with two top handles, facile closing. By Coblentz. $22.50.

In black calf. New boxy style with two top handles. Catch may be engraved. By Deauville. $39.

In black calf with two round simulated shell handles. By Deauville. $30.

In black calf with two top handles. Closure disc may be engraved. $30.

Price include 20% Federal tax.

Shreve

CRUMP & LOW COMPANY

BOYLSTON AT ARLINGTON STREET, BOSTON

WHAT'S IN A NAME ?

$500 for the WINNER

America's Newest Cooking Device— is still without an official Name.

It is a practical, efficient means of preparing meats, fish, etc., with all the flavorsome goodness that comes from open-fire broiling, yet designed for use in your own kitchen with the least work. Simple, quick and economical. Only takes 3 minutes to barbecue meats. You can have a meal, or a party, with all the deliciousness of Asiatic dishes. Skewers automatically rotate over an even open flame. Make SHISHKEBAB, SHASHLIK, LAHEM-MISHWIE, LAMB BROCHETTE! It's a marvel! It's easy to clean!

SEE IT AT BOOTH 177

HOME BUILDERS & NEW PRODUCTS SHOW

Mechanics Bldg., April 6-13

Here's How YOU Can WIN THE $500

1. Submit the name you select and mail it to address below.
2. Members of the David Nassif Company or members of their family are not eligible.
3. We reserve the right to refuse any and all names submitted.
4. In case of duplicates, entry bearing earlier postmark shall be adjudged the winner.
5. All names become the property of David Nassif Company.
6. Entries close at Midnight, May 31st, 1946.
7. The decision of the judges is FINAL.
8. Names must be limited to one or two words.

MAIL YOUR ENTRY TODAY TO

DAVID NASSIF COMPANY

500 Statler Office Bldg., Boston, Mass.

NOTICE TO HOLDERS OF

CITIES SERVICE COMPANY

5% Debentures Due 1950

Cities Service Company is calling $35,000,000 principal amount of its 5% Debentures due 1950 for redemption on June 1, 1946, at 102. This amount constitutes so large a proportion of the total of such series outstanding that a substantial number of the holders thereof will be affected.

After June 1, 1946 no further interest will accrue upon such Debentures as are called for payment on that date.

The individual numbers of all Debentures called for redemption may be obtained from the Company or from the Trustee, The Chase National Bank, 11 Broad St., New York 15, N. Y.

This notice is published as a service to all persons affected. It is not intended nor is it to be construed as affecting the formal legal notice of redemption.

CITIES SERVICE COMPANY

Sixty Wall Street, New York 5, N. Y.

1938 . . . 9,396 MEMBERS

1941 . . . 254,524 MEMBERS

1944 . . . 616,191 MEMBERS

NOW . . . 1,650,000 BLUE CROSS MEMBERS

This nonprofit plan today enables 2 out of 5 in Massachusetts to avoid fear of hospital bills. ARE YOU AND YOURS PROTECTED?

IN 1937 Blue Cross was an idea in the minds of a few hospital, medical, business, and civic leaders in Massachusetts.

THE IDEA: a nonprofit plan by which Massachusetts citizens would organize voluntarily to protect themselves against hospital bills for a few cents a day.

As of January 1944, Blue Cross had only 616,000 members. Since then the idea has spread like wildfire.

Today 1,650,000 Massachusetts people —2 out of every 5—enjoy voluntary Blue Cross protection. And new members are joining Massachusetts Blue Cross at the rate of 50,000 a month.

Already, more than 400,000 have had hospital bills paid for them

In the eight short years of its existence, Blue Cross has paid more than $20,000,000.00 in hospital bills for its members in Massachusetts.

Payments to hospitals last year alone exceeded $7,000,000.00.

Welcome as these payments were to members who had to be hospitalized, the benefits were also important to 14,000 Massachusetts employers who now co-operate in making Blue Cross protection available to their associates. It goes without saying that healthy, worry-free, protected employees help create a business that is healthy too.

48 cities and towns have enrolled

Through its plan of Community Enrollment, Blue Cross has made protection available to the entire populations of 48 Massachusetts towns and cities. Community Enrollment will be conducted in 85 cities during 1946. Thus Blue Cross also is reaching thousands of self-employed and unemployed people who are unable to join through employee groups.

Ask a neighbor about Blue Cross

The chances are a next-door neighbor is a Blue Cross member. And it is quite likely that he has already had a hospital bill paid by Blue Cross. If so, he can tell you better than anyone else how much Blue Cross helps when illness strikes.

HOW TO JOIN BLUE CROSS

If there already is a Blue Cross group where you work, and you are *not* a member, do these two things:

1) Send in the coupon below for complete information. No obligation.
2) See your manager or personnel director immediately to find out when new members may be added to your group.

If no Blue Cross group exists, but there are as many as four other employees in your company, you can start this protection for yourself and family, provided an adequate percentage of your fellow workers joins with you. In this case, ask your employer to help you form a group. Fill in the coupon below and mail it to us so that we can send complete information to you and your employer.

If you are self-employed, unemployed, or work in an establishment of less than 5 people, fill in the coupon below and mail to us requesting a Non-Group Application for individual or family membership. Also watch your local newspapers for announcements of Community Enrollment in *your* town.

*

JOIN BLUE SHIELD, TOO

Blue Shield pays your physician for surgery and maternity care in hospitals, just as Blue Cross pays hospital bills. Two out of three hospital patients need the special protection against physicians' bills offered at low cost by Blue Shield. To get this additional protection, join a group where you work. If there are 5 or more employees, write Blue Shield for details. Same address as Blue Cross.

Over 500,000 in Massachusetts will go to the hospital this year!

Blue Cross

is the only nonprofit plan sponsored by the leading hospitals of Massachusetts and the nation

MAIL THIS COUPON TODAY. It may save you a hospital bill!

BLUE CROSS—M-3805—230 Congress Street, Boston 6, Massachusetts

I am interested in obtaining the protection that membership in the Blue Cross Plan provides. Please forward further information.

Name_____ (Last) (First) (Middle)

Address_____ (Number) (Street) (City) (State)

Name of Company where employed_____

Address of Employer_____

Check if one applies ☐ unemployed ☐ work where less than 5 are employed

No. of Employees_____ Check if information wanted about Blue Shield ☐

(This is not an application. Do not send payment)

Curley Pledges Park Revivals

Mayor Curley has given his assurance that two long-neglected city parks in South Boston will be rehabilitated at once, one at the intersection of N and Second sts., the other at D and Fifth sts., Sully J. Guaragna, peninsula civic leader, announced today.

Guaragna said it had been brought to the mayor's attention that the sites had been given so little care that they were devoid of grass and generally in "deplorable" condition.

He said Curley also had promised to order repairs at the shower baths in the municipal building, Broadway.

BE POPULAR

LEARN LATEST STEPS

11 A.M.-10 P.M.

ADULT BEGINNERS A SPECIALTY

Miss Fawcett & Hoyt

377 HUNTINGTON AVE. COM. 8911

Strand Theatre Bldg., Nr. Mechanics Subway

Honor Hero Cat

LEBANON, Pa., April 10 (AP)—Nig, a black cat, was—officially—a hero today.

A representative of the National Society for Prevention of Cruelty to Animals tied a medal round the cat's neck during a ceremony here yesterday. The cat was honored for awakening its master, William Miller, when fire broke out in the Miller home Feb. 2.

—WANTED—

DONORS

BLOOD PLASMA

FOR CIVILIAN NEEDS

Hours: Mon., Tues., Wed., Thurs., 1:30-8:30

Friday, 10:30-5:30

CASH PURCHASE

SHARP & DOHME DONOR CENTER

1058 Washington St., Boston

Hancock 7417

Minute of Silence On FD Death Date

At 4:35 p. m. Friday, all Bay State citizens are asked to cease work and observe a minute of silence in memory of Franklin D. Roosevelt, who died at that time one year ago in Warm Springs, Ga.

In calling for the silent tribute to the nation's wartime leader, Gov. Tobin asked that special exercises be held. He also asked President Truman to call on the nation to join in observing the minute of silence.

Illness Cancels 1-Man G. A. R. Encampment

SPRINGFIELD, April 10—Charles B. Burt, 97, sole survivor in Massachusetts of the Grand Army of the Republic, has had to cancel the annual encampment of the G. A. R. at his home Friday, because of illness.

Friday's program had called for Burt to cast one vote for his re-election as state commander.

GOP WOMEN'S FESTIVAL

The Business and Professional Women's Republican Club of Massachusetts will hold an all-day Spring Festival at the Women's Republican Club, 46 Beacon st., on April 30, starting at 10 a. m.

AMERICAN TO Hartford

Fare Only $4.10 Plus 15% Federal Tax

For Reservations Phone LIBerty 6700

For Airfreight: LIBerty 1717

There are 6 Flagship flights daily between Boston and Hartford—spaced throughout the day. And, the 27 daily flights each way between Boston and New York include convenient evening departures serving both Hartford and New York. *Ticket Office:* Statler Hotel at Main Entrance.

AMERICAN AIRLINES *System*

THE NATIONAL AND INTERNATIONAL ROUTE OF THE FLAGSHIPS

Blissful New Hostess Gown

Bouffant sheer excitement in a misty gown that emphasizes a tiny waist. White or black rayon marquisette appliqued with rayon crepe bands. Under it — a rayon crepe slip.

Sizes 10 to 16

Negligee 79.40
Slip 17.90

THIRD FLOOR

Jordan's Boston and Wellesley

"Heart Throb" a Nantucket Natural

19.90

No hearts will be cooled by this sleek charmer but your own, as rayon jersey is a grand fabric to temper warm days. Red, peacock or yellow hearts palpitate on white backgrounds.

Sizes 10 to 16

SKYLIGHT SHOP FIFTH FLOOR

Jordan's Boston and Wellesley

No mail or phone orders

FOR PLEASANT MOMENTS—Every glass becomes Perfection's Mirror
when it meets PM face to face!
Here's quality so smooth it goes well with gardenias
Here's fame so sure it's becoming to hosts
Yea, here's whiskey so mellow it welcomes the chance to reflect a good fellow's good taste!

IF IT ISN'T PM IT ISN'T AN EVENING

National Distillers Products Corp., N.Y. Blended Whiskey. 86.8 Proof. 65% Grain Neutral Spirits

Dies in Hub Hotel Plunge

Charles M. Robertson, 56, prominent in the potato business in Presque Isle, Me., plunged to his death today from an eighth-floor room of the Hotel Statler.

His roommate, Lewellyn B. Hone, Presque Isle theater operator, told police he last saw Robertson around 2 a. m., when he retired. Later, discovering Robertson missing, he notified hotel authorities and the victim's body was found on a fifth-floor court roof.

Robertson was pronounced dead by Dr. Herbert W. Grant, hotel physician. The victim's 19-year-old daughter, Barnara, student at a local school for interior decorators, was notified, at the Franklin Sq. House, where she makes her residence.

Lady Astor Visits Ike at Pentagon

WASHINGTON, April 10 (INS)—Lady Nancy Astor monopolized the Pentagon's high command today visiting War Sec. Patterson, Gen. Eisenhower, Lt. Gen. Ira Baker and other be-starred officers.

Later she lauded America's free press, declaring:

"There is more freedom and higher living standards in this country than in any nation in the history of the world. What are the strikes about? I'd love for the Communists, both English and American, to go to Russia."

The Lady's nylon stockings fell around her ankles as she lectured reporters, and she remedied the situation while male reporters turned their backs.

EX-GOV. CROSS, 84, FETED

NEW HAVEN, Ct., April 10 (AP)—Former Gov. Wilbur L. Cross celebrated his 84th birthday today by going to Hartford for the annual dinner with men who served on his staff during his four terms.

INVISIBLE MENDING
Burns, Rips, Holes Renewed Like New

SHIRT COLLARS
Reversed Each... 35c
Replaced Each... 60c
(Must Be Washed)

Ladies' Hosiery Runs Repaired 25c up

WONDER WEAVERS
Established 1899
294 Washington St., Room 51

TOPS FOR THIRST

TRY EVERVESS SPARKLING WATER. A NEW PRODUCT OF PEPSI-COLA COMPANY SOLD AT YOUR FAVORITE STORE

EVERVESS SPARKLING WATER

PEPSI-COLA

FRANCHISED BOTTLER: PEPSI-COLA BOTTLING CO., OF BOSTON
1788 SOLDIERS FIELD ROAD, BRIGHTON, MASS. ALGONQUIN 2400.

Now! Amazing New ETHYL CLEANER

It's better, faster, milder than soap!

Here's a new and different kind of household cleaner! It's safe, not inflammable! *Bad* news to dirt and grease —*good* news to your hands!

So speedy—so thorough—and yet so gentle, Ethyl Cleaner suds even in hard water! No scrubbing!

Ethyl Cleaner leaves surface sparkling clean. Safe to use, too! Contains no caustics or abrasives to redden hands or injure surfaces. Get a bottle of Ethyl Cleaner today!

P. S. Ethyl Cleaner is a new product of scientific research originally developed for cleaning all parts of a car. Tested in major cities, housewives reported it speedier, easier and safer for dozens of household uses, too!

A PRODUCT OF ETHYL CORPORATION 405 Lexington Avenue, New York 17, N. Y.

Daily menus and recipes by Martha Lee a regular feature in the Boston American.

PIANOS
Brand New and Immediate Delivery
STARCK SPINET PIANOS
Good Used PIANO Spotless? Standard Size Keyboard Full 88 Note $35 $1.50 Week
Trade in Your Old Piano
CONVERTED SPINET $119
Terms $2.50 a Week
Minimum Down
Open Wed Until 9 P. M. Open Thurs. Until 6 P. M.
30 DAYS' TRIAL on all pianos placed in us
PLAYER PIANOS Easy Terms GRAND PIANOS
P. A. Starck Piano Co.
271 Milk Street
Opposite Custom House Tower

Home Garden Forum

By FOSTER H. WEISS

Head of Vegetable Garden Dept., Norfolk County Agricultural School

Q—What are horticultural beans?

A—Horticultural beans are commonly known in the market as shell beans. They are a type that have red splashed pod and should be used before they are fully matured. French's horticultural is a good strain.

Q—My garden soil is light. Will it be necessary for me to spade all the land or can I just spade in the row where I am going to plant?

A—For crops that are spaced 3 or 4 feet apart this practice is all right provided there is no sod. Loosen area not spaded with a cultivator to prevent loss of moisture.

Q—Last year we lost a great many plants by cutworms. When do they attack?

A—Cutworms do heavy damage from May 10 to July 1. Then the attacks are lighter. Suggest using poison bran mash. Watch for formula later.

Q—Will rhododendrons grow well in a pine grove where there is considerable shade?

A—Rhododendrons will thrive in the shade, but do not do too well under shallow rooted trees. They are not able to compete with these trees for food and moisture.

Q—Is it necessary to plant shrubs when they are dormant?

A—No. It is not. If properly handled so as to do as little damage to the roots as possible, they can be moved most any time. When leaves have started, care must be taken that they do not dry out.

Q—Every year we get quite a lot of crooked stalks of asparagus. Can this be caused by cutworms?

A—Yes. Cutworms will sometimes chew on one side of the stalk and cause it to bend over. Twisting is usually caused by cold wind sweeping across the bed.

MARRY ME
Frances, and I'll buy the Wedding Ring at the Washington Jewelers, the old Wedding Ring Store. They give a lovely Wedding gift with each ring. —JIMMY.

Immediate CASH for
DIAMONDS, OLD GOLD
MODERN OR ANTIQUE JEWELRY
March Jewelry Co.
5 Boylston St., Boston, Mass.
Merchandise accepted by mail.

MARY C. PETERSON
Graduate Nurse and Masseuse
SULPHUR BATH
for TIRED NERVES, TIRED FEET, COLDS and POOR CIRCULATION
6 treatments $15.00
REDUCING TREATMENTS
Passive exercise
6 treatments $17.50
585 Boylston Street at Copley Square. KEN. 0337

Some words fool you:

LEAN means

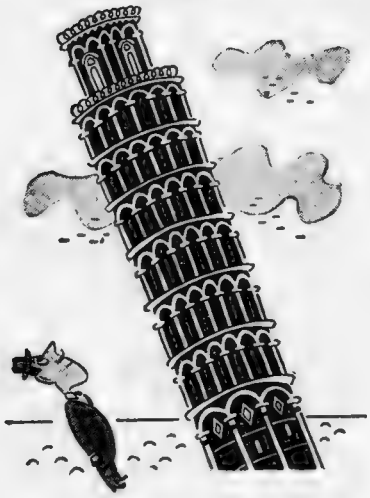

LEAN means

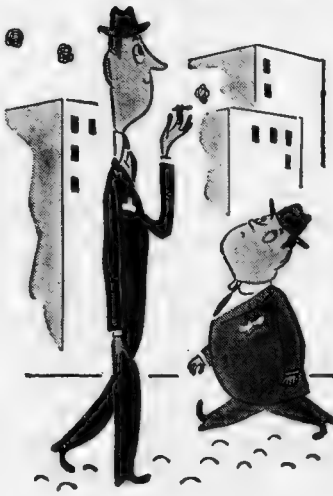

but BALLANTINE Ale always means: Purity, Body, Flavor

Lean is what that famous tower *does*. Lean is what the thin man *is*. In other words, lean is a confusing word. It fools you.

Ballantine, on the other hand, is a word that never fooled anyone . . . it *always* means PURITY, BODY, FLAVOR. These are the qualities symbolized by Peter Ballantine's famous 3-ring trade mark . . . the qualities that make Ballantine so much better. Wind up your day the pleasant way . . . look for the 3 rings; call for Ballantine.

PURITY BODY FLAVOR

AMERICA'S FINEST SINCE 1840

P. Ballantine & Sons, Newark, N. J.

Crossword Puzzle

Copyright, 1940, King Features Syndicate, Inc.

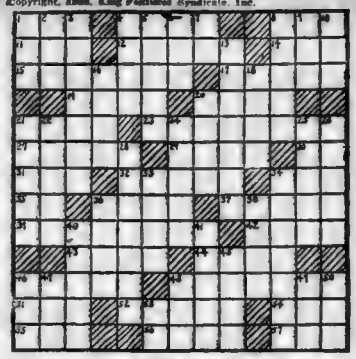

ACROSS

1—Oriental tea
4—Citatrix
8—Bawlder
11—Steel
12—Vehemence
14—Citrus drink
15—Craved
17—Dodge
19—Puma
20—Naughty
21—Elliptical
22—Japanese [illegible]
23—Loosely woven ornamental fabric
27—[illegible]
29—Etruscan gods
30—Bombayeid moth
31—Two-wheeled bicycle
32—Labors
34—Wapiti
35—Symbol for silver
36—Identical
37—Bird of falcon family
38—Cuddling
42—Deprivation
43—Stop
44—Adjoin
46—Dried brick
48—Strength
51—Display
52—Dehydrates
54—Japanese coin
55—Female ruff
56—Altar end of church
57—Pithy saying

DOWN

1—Weep
2—Digging tool
3—Mandolinic
4—Wonderful rock
5—Tutti
6—Annex
7—International language
8—Offense
9—Unusual
10—To the right
13—Invert
16—Impale through
18—Inaction
18—Maiden
20—Iridescent jewel
21—Musical wind-instrument
22—Wool-colored
24—Foreign
25—Small streams
26—Lanks
28—Mired
31—Leave out
34—Self-conceit
36—Pierre
38—Astringent mineral salt
40—Coast
41—Movable barriers
45—Contemptible
46—River in Switzerland
47—Ekpung
48—Small drink
49—New: comb. form
50—Insect
53—Sun god

Average Time of Solution: 27 Minutes

Solution on Page 28

U. S. to Test Nazi Deadliest Gas

FRANKFURT, Germany, April 10 (AP)—U. S. Army technical experts said today a Nazi-developed poison gas believed to be the most lethal of any yet devised for military use had been sent to the United States for testing and study.

Two-tenths of a milligram of the gas caused death in a few seconds when it touched a mucous membrane in experiments on animals, officers reported.

Cabrini Canonization Due This Summer

VATICAN CITY, April 10 (AP)—The Vatican Press Service announced today the solemn canonization of Mother Frances Xavier Cabrini, giving the United States its first saint, would take place in St. Peter's at the end of June or in early July.

Advertisement

"UNBLOCK" your DIGESTIVE TRACT

And Stop Dosing Your Stomach With Soda and Alkalizers

Don't expect to get real relief from heartburn, sour stomach, gas and bad breath by taking soda and other alkalizers if the true cause of your trouble is constipation.

In this case, your real trouble is not in the stomach at all. But in the intestinal tract where 80% of your food is digested. And when it gets blocked it fails to digest properly.

What you want for real relief is not soda or an alkalizer—but something to "unblock" your intestinal tract. Something to move it out effectively—help Nature get back on her feet.

Get Carter's Pills right now. Take them as directed. They gently and effectively "unblock" your digestive tract. This permits your food to move along normally. Nature's own digestive juices can then reach it. You get genuine relief that makes you feel *really* good again.

Get Carter's Pills at any drugstore—25¢. "Unblock" your intestinal tract for real relief from indigestion.

"INVISIBLE" LIQUID

Promptly Relieves Misery—and Helps Heal Ugly

SKIN RASHES

Here's a Doctor's antiseptic formula—Zemo—a stainless liquid which appears invisible on skin—yet so highly medicated that first applications relieve itching, burning of simple skin rashes, Eczema, Athlete's Foot and similar skin and scalp irritations due to external cause. Zemo is backed by an amazing record of success! First trial convinces. In 3 sizes. At any drugstore.

ZEMO

Man Divorced 14, Annuls 15th Bridal

CEDAR RAPIDS, Ia., April 10 (AP)—The 15th marriage of James F. Williams, 61, has ended in an annulment. His 14 previous marriages ended in divorces.

Williams told District Judge M. C. Hamiel yesterday, Augusta McGary of New Lisbon, Wis., whom he married Aug. 3 in Iowa City following a correspondence club romance, disappeared after they lived together about a month.

Williams expressed the belief "the whole thing was a plot" and she married him for his money rather than to cook his meals ank take care of him as she had promised.

Community Dentists

67 BROMFIELD ST.
630 WASHINGTON ST.
★ BOSTON ★

QUINCY BROCKTON
WALTHAM LYNN
LOWELL LYNN

OPENING — 9-8:30 DAILY

630 Washington St.—Open NOW and 9-7:30 Until 9 P. M.

The Water Must Be Boiling

Warm a crockery teapot. Put in one teaspoonful of tea for each person. Add fresh, bubbling, BOILING water. Steep five minutes and serve.

"SALADA" TEA

Only Fine Quality Gives Fine Flavor

"We Want Mobilheat Again Next Winter!"

Thousands Now Signing Mobilheat Contracts with their Mobilheat Suppliers!

YOUR Mobilheat contract is your heat insurance for next winter. For once you've signed it, your Mobilheat supplier takes care of all your fuel oil problems—leaving *you* free to enjoy real heating comfort all season long.

CONTRACT ASSURES FUEL OIL SERVICE AT ITS BEST!

With clean-burning Mobilheat, you're sure of *Complete Service!* Here's what it includes: automatic delivery based on your special needs in relation to local temperature changes . . . prompt, courteous attention from reliable, trained drivers : : : one of America's largest-selling fuel oil brands . . . free heat-saving tips to guard against heat loss.

A Mobilheat contract saves you time, work, worry. Why not complete your oil heating arrangements by signing up with your Mobilheat supplier *now!*

TUNE IN "INFORMATION PLEASE"—MONDAY EVENINGS, 9:30 E.S.T.—NBC

Mobilheat

SOCONY-VACUUM HEATING OIL

Socony-Vacuum Oil Company, Inc.

Mobilheat

Apartment House Blaze Takes

Trapped in Back Bay Fire—The body of a man, one of eight persons who died as a result of the three-alarm fire which swept the four-story Colonial Chambers apartments in Belvidere st., Back Bay, today, is taken from the building by firemen. The fire wiped out a family of five, including three children; a brother and sister, and a Boston policeman. Twelve occupants were rescued. See right

INP by Frank Turner

8 Lives

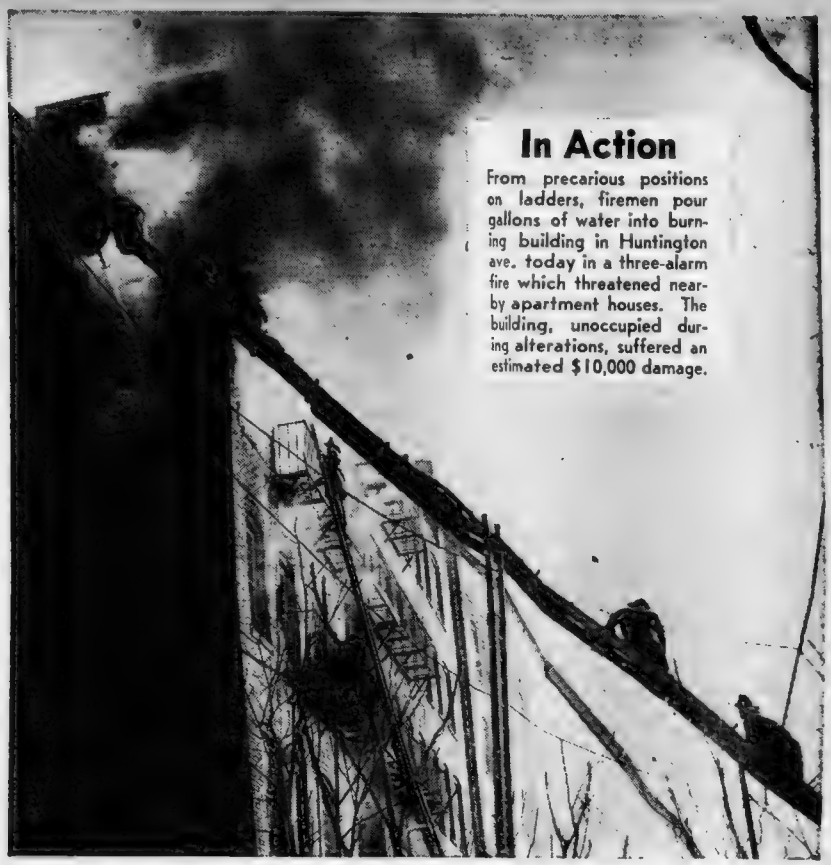

In Action

From precarious positions on ladders, firemen pour gallons of water into burning building in Huntington ave. today in a three-alarm fire which threatened nearby apartment houses. The building, unoccupied during alterations, suffered an estimated $10,000 damage.

Cheated Death

Lucky to be alive today are Mr. and Mrs. James Crawford and their son, James, Jr., 8 months old, after flames swept the Colonial Chambers in Belvidere st., Back Bay. The Crawfords reached safety from their basement apartment by using a rear stairway.

INP by Joseph Parodi

Escaped Fire

Julia Gorneil and her 16-year-old son, Roland, first-floor tenants of the Belvidere st. apartment house that was believed set ablaze by a firebug, owe their escape to Martin Murray, a telephone company worker, who sounded the alarm and awakened occupants. Their dog, Billy, was saved with them.

INP by Harold Williams

Charred Third-Floor Hall and Stairway . . . Where Fire Cut Off Escape of Three Families

DON'T WORRY ABOUT BOYS

GENERAL MacARTHUR has performed a reassuring service to the grievously but needlessly distressed parents and families of overseas servicemen in the matter of moral standards observed in the American occupation forces.

In an inferential sense, he might even be said to have administered a mild rebuke to the parents and families who have been worrying too much about this matter—although that was probably not his intention.

On the strength of occasionally isolated and sometimes exaggerated instances of improper or immoral conduct among the millions of men abroad, there has developed an unreasonable and wholly unsound apprehension that all moral standards have deteriorated and that a general moral collapse is imminent.

The American people ought to realize that the moral character and spiritual integrity of American youth are adequate and reliable safeguards against anything so sordid.

The American people, and particularly parents and families, should have a better and higher FAITH in the good instincts and sound ideals and clean minds of young Americans than to suspect or fear such a thing, let alone to accept it as a fact.

In any event, General MacArthur has taken occasion to reassure the country that such fears as it may have in the matter are groundless, and that fathers and mothers and wives and sweethearts may be perfectly sure that their young men in the armed forces abroad are neither morally nor emotionally out of balance.

The country does not need to worry about American youth losing its sense of moral values under the stress of prolonged overseas military duty, as General MacArthur attests.

NEW FRONTIER

WHEN WAR COMES to America again, it will come by way of the Arctic; and it will come by air instead of by land or sea.

It may come in the form of far-flying fleets of bombing planes; it may come in the shape of jet-propelled missiles, traveling faster than the speed of sound, each directed unerringly to its chosen target; or it may come in both of these terrifying and devastating ways at once.

Cities may be crumbled in the first wave of attack; vital industries may be wiped out in less than an hour; whole States may be suddenly streaked with death and desolation; non-combatant populations may vanish utterly in the charred ruins of these areas; and neither armies nor navies could fend off such an assault.

This is the grisly picture drawn by one of America's leading aeronautical experts, Gen. Harold L. George, chief of the Army Air Transport Command.

To guard the new frontier—the frontier of the barren Arctic—Gen. George wants an AUTONOMOUS AIR FORCE, equal in importance and in organization to the military and naval forces; and preferably he wants this air force to comprise one part of a full defense system composed of "co-equal" land, sea and air divisions, under a SINGLE CABINET OFFICER and with a unified, co-ordinated staff leadership.

In this, Gen. George agrees with Gen. Ira C. Eaker.

He agrees with Gen. Eisenhower and with Gen. MacArthur, who have tested and proved in battle the efficacy and in fact the necessity of co-ordination.

The plan does not mean that either the Army or the Navy need be subordinated.

IT DOES MEAN THAT AIR POWER, IN THIS ATOMIC AGE OF WARFARE, MUST BE PROVIDED TO PERFORM THE MISSION THAT AIR POWER ALONE CAN PERFORM—THE MISSION OF GUARDING OUR NEW FRONTIER WHICH LIES AT THE EAVES OF THE EARTH.

And, as Gen. George has pointed out, national economy as well as national security urge the program.

Three air forces, with all the duplication involved, would be three times as costly as one, and would probably be only one-third as efficient.

On the Side By E. V. Darling

Distributed by King Features Synd., Inc.

If I could make a tiny wish,
And knew it would come true,
I'd call upon the brightest star
To send a kiss to you.
With a full moon o'er my shoulder
Because that is luck they say,
I'd send you all the moments, pet,
I've thought of you today.
—LOU EDWARDS.

ABOVE is an excerpt from one of the many poems the author sent to her husband, a U. S. Marine sergeant, when he was at the fighting front. Back from the war, the sergeant says these poems from his sweetheart and wife served to build up his morale in many a distressing moment . . . Are men more careless automobile drivers than women? Should the crack be "Isn't that just like a man?" instead of "Isn't that just like a woman?" Contests being held reveal the number of male auto drivers involved in traffic violations and accidents to be greater than that of women. Because of this, certain triumphant women are claiming their sex is vindicated; that the worst auto drivers are men. The method of arriving at this conclusion is faulty. The number of male auto drivers is much greater than of women. In addition, the average man drives many more miles than the average woman. Instead of the grand total method of deciding the question, the percentage system should be used. The mileage should also be considered. If the contests were handled that way, I believe the results would prove that men are the more careful drivers. I might even bet a stogie on it.

LANDLORDS: Of course, nobody has any pity for a landlord but himself. Still, if residential property owners are now shedding a tear or two I can understand it. The cost of house furnishings, clothing and food has been permitted to increase 10 times as much as rent. Food prices have increased 41.3 per cent, clothing 43.3 per cent, house furnishings 43.6 per cent. Rent has been permitted to increase only 4 per cent.

ASIDES: My favorite chanteuse is Lucienne Boyer. She is now in South America, but will be in New York in the fall. I'll be on hand for Lucienne's opening to hear her warble "Parlez-Moi d'Amour" . . . It is respectfully suggested the following expressions have been greatly overworked and should be permanently retired: *"Could be," "Good-bye now!" "Long time no see"* . . . Two-thirds of the people in the United States are over 21 years of age. Maybe you knew that. But do the producers of radio programs know it?

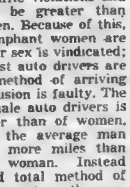
Lucienne Boyer

LAPSE OF MEMORY: Clark Griffith, of the Washington American League team, is calling the Mexican League magnates some very nasty names, because they are trying to sign up some of his players at higher salaries. He indicates the Mexican magnates because of these actions, are not fit to associate with decent people. How did the American League get its start? Perhaps Mr. Griffith forgets. From Frank G. Menke's "Encyclopedia of Sports" I quote: *"The American League decided to strengthen its clubs by the simple process of enticing stars from the National League into their line-ups with larger salary offerings."*

Clark Griffith

NOTE ON NYLONS: A shop in Santa Rosa, Cal., Bob Ripley's old home town, recently staged a nylon hosiery sale for business girls only, between the hours of 11:30 a. m. and 12:30 p. m. The same place had a special nylon sale for school teachers between 4:30 p. m. and 5:30 p. m. And one for homemakers at 9:30 a. m. It was stated these sales were for women really suffering from the nylon shortage and the announcement carried the line: *"If you have three pairs of postwar nylons you have more than your share."*

QUERY FROM CLIENTS: Q—Let's have more activity by your Babies and Bungalows Department. What should be the size of "a dream house" for a young couple of apartment dwellers with one child? A—Our experts say such a young couple should dream about a six-room house to be built so additions can be made when their income increases. Then when they get the house, they can dream about the additions.

PLEASE NOTE: The song "Bridget Donoghue" was not written about an imaginary character but a living person. Her name was Bridget O'Donoghue. But Johnny Patterson, the composer, eliminated the "O" to make a smoother lyric. Bridget was the owner of Wild Man of Borneo, Irish horse, that won the Liverpool Grand National in 1895. So I am informed by J. P. Raferty, veteran sportsman. Bridget sounds as if she might have been a very interesting person. Would like to hear more about her.

"Lucky it's nothin' serious—just outta gas!"

THESE DAYS

By GEORGE E. SOKOLSKY

Copyright, 1946, by The Hearst Corporation

IN THIS ERA of twisting words out of all meaning so that one listens often to unidentifiable sounds which give only the impression of familiarity, as when a babe begins to utter his first syllables, the simple English word, "freedom," has become perverted and debased.

For instance, recently Boleslaw Bierut, president of puppet Poland, said that truth in a free press is determined by the opinion of the majority.

He said that Polish censorship is desired to prevent newspapers from "straining relations with the Allied powers."

Of course, "with the Allied powers" means only Soviet Russia, as Poland does not mind how strained her relations are with the United States or Great Britain.

This quantitative definition of truth is, of course, a lie. Was it truth when nearly the whole of mankind believed that the earth was flat?

Poland's great Copernicus is an example of one truthful man against all the world, as Poland's John Sobieski, who once saved Europe from the Turks, was a heroic example of a man against a horde.

Truth is objective, and what does it matter what majorities or minorities believe and squabble over; in time, truth will come out, as it has, for instance, in relationship to the immoral and dishonorable Yalta agreement concerning Poland.

THE MAJORITY-MINORITY concept of truth marks a retreat from freedom, from liberty, from honesty because a majority can, by force, impose its will for a falsehood as well as for the truth.

The American Constitution is a monument to the American doctrine that liberty is individual and unrelated to majority views.

Now we face this question of truth in another aspect. On March 30, the Associated Press, in a dispatch concerning censorship from Moscow, stated:

"During the past month, correspondents had no knowledge of what happened to their copy after its submission.

"The new arrangement (permitting correspondents to see their censored and doctored dispatches) was announced through the telegraph office where the copy is received. No other censorship changes were indicated."

In other words, American readers of newspapers for a period did not know whether the news from Russia was written by American correspondents stationed there or by the Russian propaganda office.

They did not know whether the American names signed to those dispatches were their authors in full or in part or at all.

They did not know whether the dispatches were doctored and whether opinions expressed were those of the writers, or injected into copy by censors.

Personally, I would decline to work under such conditions.

I would resign and notify the public of the reasons.

But that is a matter of taste.

I SUGGEST vigorously that it is the obligation of the press associations and of all newspapers to notify their readers in a conspicuous manner, so that there can be no doubt whatsoever, which dispatches are censored.

The American people ought at all times to know what is and what is not likely to be the truth.

Nothing can be regarded as truth which is issued by government for political purposes, except documents so labeled.

And it is of the utmost importance that the radio commentators announce when they are censored and when their announcements are doctored.

They, particularly those speaking from abroad, give the impression of spontaneity and freedom—probably because they talk so fast and so loud.

Actually, they are censored all the time. THEY SAY ONLY WHAT THEY ARE PERMITTED TO SAY IN MOST COUNTRIES.

They are required to submit their reports, the same as reporters who telegraph or telephone them.

In the United States, they read censored reports from abroad. Let the radio become truthful. Let it announce:

"We shall now hear from Jake McGlook in Warsaw, who is only permitted to tell you what the majority says is true and what will not strain relations with the Allies, meaning Soviet Russia."

That would be the truth, and it would represent freedom of the press and the radio.

There never can be "freedom of the press" in any form if a government, ours or any other, in any manner whatsoever, controls the wording or opinion as it moves from those who express it to the public.

Westbrook Pegler Is Now on Vacation

Hollywood

By Louella O. Parsons

HOLLYWOOD, April 10—Whether you feel like making faces at it or go completely arty and enjoy "The Spectre of the Rose," you'll agree that Ivan Kiarov, the six-foot, blond dancer who plays the demented boy, is worth watching.

Ben Hecht brought him here from Broadway, where he appeared in "Oklahoma." An interesting story about the boy is that he was born Johnny Kaye and won the world's backstroke swimming championship when he was a student at the University of California at Los Angeles.

Joan Crawford

Now Daniel O'Shea has him under contract and the first picture he makes for Vanguard will be for David Selznick in "Little Women." This always amuses me—Kiarov, or Kale to his fraternity brothers, was on Broadway three years before his home town discovered him for the movies.

EVERYTHING is so peaceful on the "Life With Father" set that it could be "Life With Daddy, Dear." Fact is, the long delayed opus is rolling so smoothly that Mike Curtiz, the director, is finding time to think about his first picture on his new deal as an independent producer at Warners. It's Steve Fisher's "Winter Kill." If you haven't read this new novel let me tell you it is something different for Curtiz. There's the same kind of excitement about it that marked "The Front Page." The Fisher story deals with the melodramatic adventures of a group of small time operators who share desk space in the same office. There's a private detective, a racketeer gunman, a dress manufacturer, a story agent and a naughty girl involved. And shhhhh—Mike wants Joan Crawford for the naughty girl.

JOHNNY WEISSMULLER'S contract with Sol Lesser for the "Tarzan" thrillers is up soon and Johnny has his eye on an independent venture which promises him a marvelous percentage. He has been negotiating for "The King of the Jungle" cartoons. I have a hunch that Bo Roos, who is Johnny's manager, is in on the deal somewhere and it wouldn't surprise me if the Weissmuller movies were made in Mexico City. For one thing, Roos has many business interests in Mexico—not to mention the fact that there is plenty of studio space there and our sister republic welcomes American producers and stars.

JUST HEARD an unusual story that interested me very much. In Paris, there lives one Olga Preobajenskaja (pronounced with two sneezes between vowels). Anyway, we'll call her Olga. She's 90 years old and was, at one time, Pavlova's ballet teacher. She also taught Tamara Toumanova. During the war the old lady walked miles and miles every day doing charity work until the Nazis took over and sent her back to the rocking chair. She's quite a character, as I understand it, and now Casey Robinson is bringing her over here as a sort of technical advisor and a bit of "color" for "The Loves of Pavlova," which Toumanova is doing for Casey and Ben Bogeaus.

THE MAGNET DRAWING Lana Turner back to New York is good looking radio magnate Peter Jaeger. I must say she is frank about the way she feels about him. "I'm not going to be married," Lana says, "but I saw a great deal of Mr. Jaeger when I was in New York and I will see him again on this trip." If you ask me, it must be a serious romance that takes Lana back there so soon after three months of almost constant traveling in Mexico and South America. So if the lady will pardon me, I'm going to put a question mark after her "no marriage" statement.

ALONG ABOUT the same time Kathryn Grayson and John Shelton had one of their frequent battles. Kathryn's sister, Frances Raeburn, separated from her husband, David Miller, of the Signal Corps. But the Millers have now reconciled, and David is coming back to Frances and their baby as soon as he finishes a picture for the government that he is now completing at Astoria. Sgt. Gene Fowler, son of the famous author, is also at Astoria. One of the few members of the Hollywood contingent left, he is cutting film. Miller returns to M-G-M when he is out of the service, the studio that has Kathryn as well as Frances under contract.

THE BOB HOPES' charity bazaar for the children of Europe was a howling success financially and a lot of fun on the side. Dorothy Lamour stole all the thunder as a "saleslady" of baskets and other things made of straw, until her pals got on to her system. She was leaving her booth and waylaying all the guests as they came through the gate. Bing Crosby and Ann Sothern got into such spirited bidding for four cute puppies that Bing had to shell out $125 a piece for the pooches who were just "hound dawgs" at best. His four kids told him they would never speak to him again, if he didn't come across. One of the four dolls donated by Margaret O'Brien brought $150.

SNAPSHOTS OF HOLLYWOOD COLLECTED AT RANDOM: I hear from New York that Marguerite Chapman has been doing all the night spots with Lt. Com. Randolph Rousse of Newport News; Claudette Colbert and Dr. Joel Pressman are on their way back to Hollywood after two months in the big town—and Irene Selznick goes to New York this coming week. She was at Mary and Jack Benny's party with Eddy Duchin, who has made a lot of friends in Hollywood. Talked with Merle Oberon who said there is no truth in the stork rumors. Mrs. Helen Parnell of England, visiting Bebe Daniels, renewed old friendships with many of the Benny guests. Bebe was ill with sinus and unable to attend. Robert Taylor never left Barbara Stanwyck's side which should quiet some of those foolish rumors. Barbara hasn't been feeling well for a week or so. I must say Joan Bennett's diamond rimmed spectacles created a lot of attention. Tony Martin was at the Benny dinner but Rita Hayworth came with Jimmy Stewart. Cary Grant was with Betty Hensel; the Gary Coopers, the Jerry Walds, Ann Sothern and Bob Sterling were among the dinner guests.

JACK WARNER, home from New York, says Ann will be here in 10 days; had a nice talk with Joan Fontaine at Harriet Parsons' cocktail party. Joan looks awfully pretty—and what a roundup of pictures she has scheduled! Kathryn Forbes, author of the highly successful "I Remember Mama," came to the party with the Peter Rathvons. Had a talk with pretty little Mrs. Bob Cummings about the new baby. Bob is so happy these days. So was Henry Willson because he was with Diana Lynn, and another popular guest was Helen Gilmore, Photoplay's eastern editor. Dorothy Lamour and Bill Howard stopped in on their way to the dinner the Arthur Lyons were giving in their honor. Dottie, Bill and Wynn Rocamora left next day for New York; my old friend, Igor Gorin, from the "Hollywood Hotel" days, is in town for his concert and also to talk over a movie with Frank Borzage. That's all today. See you tomorrow.

George Holland

Boston After Dark

CLOUDING THE SUNNY atmosphere of the current Boston shoe show is the dark threat to the shoe industry of a shortage of nails . . . Manufacturers hope that the scarcity will not prevail . . . But little encouragement is being given them, they say . . . Sugar is so scarce that some nightclubs are allotting one lump to a cup of coffee, or tea . . . Unless the butter shortage is alleviated shortly even the cameo pats of the onetime staple will disappear from restaurants.

THE MEN'S shirt situation is (no pun intended) ironing out . . . Curiously, the first large shipment to a Boston department store of men's white shirts in all popular sizes was a shipment of white sport shirts with short sleeves and open-necked collars . . . Another batch of white shirts proved to be the collarless variety . . . Al Taxier, former boss of the Rio Casino and co-owner of Jack's in Charlestown until its sale last week, was the ingenious lad who thought up a plan to convert these shirts, designed to be worn with buttoned-on collars to shirts with collars attached . . . Al bought a batch of them, brought them to a shirt-maker and suggested that enough material could be found in the pre-war full-length tails to make collars . . . The tailor agreed.

IMPRESSED WITH the success of his scheme, the generous Taxier spread the word along the Boston Rialto . . . Starting at Sandy's, the shoe store in the Tremont st. side of the Little Building which has become a rendezvous for Boston men-about-town and visiting actors and entertainers from New York, the word went out . . . The whole consignment of collarless shirts disappeared within the space of one afternoon from the department store counter where they had reposed for a week.

THIS SAME SANDY'S incidentally—rates a mention as a successful enterprise which grew from a small beginning a few years ago . . . Sandy—surname never used—was a popular fellow in the theatrical-nightclub section of the city . . . He bought a stock of shoes from a Brockton manufacturer who had gone out of business . . . His personal popularity made him a merchant with an initial asset of good-will . . . The original stock was soon sold . . . The hole-in-the-wall in Stuart street, where the enterprise had its beginning, proved much too small . . . A new and much larger store, around the corner, was designed and Sandy's has moved . . . Business is booming . . . When the Boston baseball clubs arrive, business will take another spurt . . . Nearly every ball player of the Braves and Red Sox are friends (and customers) of the expanding young merchant who doesn't have to deal in odd lots of footwear these days.

ADVANCE SALE for Blackstone's engagement at the Colonial augurs that the veteran magician will hang up new box-office records for a hocus-pocus show in Boston . . . "Henry V," at the independent Esquire Theater (the onetime Repertory Theater in Huntington avenue opposite Symphony Hall), was given its United States premiere here partly because Boston was regarded as "the most English city" in America . . . (Such a definition will not be greeted with cheers in many parts of the city.)

WHATEVER THE reasons for the choice of Boston as the premiere-city, "Henry V" can remain here for months, if United Artists, the distributors of the British-made film, so decide . . . the film is one of those "epochs" which Hollywood once was wont to proclaim too readily . . . Laurence Olivier gives a great performance in the title role, and because of his direction of the film, as well, the Olivier stature in show business has assumed the most emphatic increase possible.

Broadway

By Dorothy Kilgallen

Copyright, 1946, King Features Synd., Inc.

NEW YORK, April 10 Artie Shaw and Ava Gardner have reached that old impasse. Her career vs. his temperament trouble . . . Glamor girl Lila Lee of the silent flickers is seriously ill in Hollywood . . . A local comedian, adored by a film star (he "showed her the town" on her last visit here), has received threatening letters from her husband . . . Arde Bulova, the watch tycoon, is planning a huge amusement center in Forest Hills, a half-million dollar project . . . Frank Sinatra is flexing his muscles (this whaaaat!?!) to spar with the training Billy Conn . . . Sarah Churchill now confesses to intimates that her heart is the property of a titled British gent . . . Rosa Ponselle is ailing at her home . . . The heiress to a diamond fortune hit a big town when Greg Bautzer exited from Gotham.

Ava Gardner

JOHN CARRADINE'S marital woes are due to make semi-Shakespearean headlines within a fortnight . . . Lynne Gammon, of "Billion Dollar Baby," and Bud Gammon, of the forthcoming "Shooting Star," are knitting tiny garments between scenes . . . Hmmm. What's this? A character walked into an uptown florist shop the other day, purchased a single black orchid (price $120), and ordered it to be sent to Doris Duke's New Jersey address . . . Larry Finley, the 31-year-old West Coast millionaire, who beat MCA in a huge monopoly suit recently, will produce Broadway shows next season, and in his spare time operate "the most lavish night club in the world" . . . Robert Levitt leaves the David O. Selznick organization next month to become promotion head of the American Weekly . . . Lyle Talbot and Kevin McClure are on the verge of naming the date.

HARRY CONOVER'S wife, Gloria, leaves for Reno within three weeks to seek a divorce from the model man . . . Literary Guild selection for August will be "The American," by Howard Fast, who wrote "Citizen Tom Paine" . . . Joe Sol Ashers are lullabying a girl, Joan Lauren. Pappy is the president of the Society for the Prevention of Disparaging Remarks About Brooklyn . . . Michael Bartlett, the tenor, and Stella Roman of the Met, are serenading each other.

Washington Scene

By George Dixon

Distributed by King Features Syndicate

WASHINGTON, April 10—Sometimes I suspect the presence of an old-time vaudeville gag-man in the inner circles of OPA. The other day it announced:

"Higher ceiling prices have been established for Quebracho extract, Urunday extract, Myrobalans, Divi Divi, Tara and Algarrobilla. The cost of living is not affected."

WHAT ABOUT the poor housewife who has only a limited amount to spend on Divi Divi?

UNDER THE Constitution a treaty must be ratified by a two-thirds vote of the Senate. But we have a thing called an "executive agreement" which needs only the executive powers vested in the President.

Many contend that a lot of the "executive agreements" this country has entered into are really treaties and are handled this way just to get around the Constitution.

The critics charge that the State Dept. has been particularly culpable in shoving through treaties without the O. K. of the Senate.

Debate along these lines was in full swing before the Senate commerce committee the other day. The debate might have been entitled "When Is a Treaty Not a Treaty?" And some of the arguments were quite baffling.

AMONG THOSE who took the stand was Mr. Frederic Brenckman, Washington representative of the National Grange. Mr. Brenckman seemed to have some ideas on the subject, although what they were was not entirely clear.

He did a lot of hemming and hawing. Finally, Sen. John H. Overton of Louisiana said: *"Now, about the St. Lawrence waterway project. Would you call that a treaty or an agreement?"*

Mr. Brenckman appeared to give the question deep thought. At last he rendered his opinion. *"I'll agree to that,"* he said.

BACK WHERE I come from, if you wanted to make nasty cracks at a guy you made them, providing the guy was little enough, and circumlocution or sugar-coating was considered very sissified.

Consequently, it took me quite a time to get onto the polite hot-footing indulged in by our United States Senators. Even now I have to read a thing over a couple of times to get some of the more subtle passages at arms, as witness this exchange between Sen. Forrest C. Donnell of Missouri and Sen. Eugene D. Millikin of Colorado, as reported in the Congressional Record.

MR. DONNELL: Does the Senator mean to imply, directly or indirectly, that there has been any attempt whatsoever to filibuster on my part? I demand an answer to that question.

MR. MILLIKIN: Of course, Senator, I give you the answer: I would not, for a minute, imply that. It took a period of time comparable to a filibuster.

MR. DONNELL: Does the Senator mean to imply that there was any effort whatsoever on my part to filibuster?

MR. MILLIKIN: I say to the Senator that I do not imply it directly or indirectly, and after the session is over I will hand the Senator some joke books and give him a suggestion or two on obvious low-grade humor.

MR. DONNELL: I thank the Senator. Mr. President, I may say that I am not an applicant for joke books of that kind.

Copyright, 1946, King Features Syndicate, Inc.

"She's stopped them from being clock watchers!"

SMALL DOWN PAYM'T — PIANO SALE — TERMS AS LOW AS $1.50 PER WK.

REBUILT, REFINISHED, GUARANTEED
Hallett & Davis, Chickering, Gabler, Vose, Henry F. Miller Uprights and Players

Upright Piano Prices Begin $50 — $50 Pianos Tuned and Cleaned Only.
Prices Range From $50 to $595

CONVERTED SPINETS

This is what you have been waiting for. If you have a good piano that you do not want to exchange because of the instrument attached to it, send it to us to be converted. We will design it to look like a spinet. The job includes complete rebuilding and refinishing, new bridge straps, refelting, new keys if necessary, sounding board shimmed, piano tuned.

SPOT CASH FOR YOUR OLD PIANO
OPEN 9 A. M. - 9 P. M. GEN. 0366.
MASS. BAY PIANO CO.
[illegible] Boylston Ave., Dorchester

WATCH Repairing
3 DAY SERVICE
March Jewelry Co.
5 BOYLSTON ST.
Watch Repair by Mail Accepted

MEN'S FACE HAIR
EYEBROWS, NOSE, CHEEKS
REMOVED QUICKLY BY RADIO FREQUENCY
BEARDS LIGHTENED OR REMOVED
SURE—PAINLESS—NO SCARS OR REGROWTH
Male Operator. Free 53 Treatment
ACE ELECTROLYSIS SALON
100 Boylston St. Rm. 413. Hub. 0696

Fire

Continued From Page 3

the rear, they found the three small children huddled in death on their bedroom floor, at the window.

Mr. and Mrs. Wassell, who had occupied an adjoining bedroom, met death as they struggled to reach their little ones. The parents' bodies were in the doorway of the children's room.

Frank and Verna LaPete, the occupants of an apartment directly over that of the Wassells, apparently managed to struggle into their clothes before the flames reached their smoke-filled home. They were found sprawled over a threshold at their corridor door.

Eight ambulances and fire apparatus summoned by three alarms were sent to the aid of terrified dwellers, who shouted frantically at windows as firemen ascended aerial ladders to make rescues.

Patrolman Maher, a member of the force since 1926, died at the hospital at 8:18 his wife was at his side. Waiting near were Patrolmen Thomas Keefe, James Lannon and Albert Stallers, who had volunteered for blood transfusions.

The blaze was under control after a two-hour battle. It was discovered by three employes of the New England Telephone & Telegraph Co., on duty next door in the Kenmore and Commonwealth Exchange building.

But for their alertness and help the death toll would have been higher, firemen said. Hailed as heroes by Fire Chief Napeen Boutier were Martin Murray, Parker st., Roxbury, Patrick Hennessey, Newtown ct., Cambridge, and William H. Devine, Aspinwall rd., Dorchester.

Murray, who saw the smoke pouring from second-floor windows of the apartment building, ran into the hallway and shouted an alarm. He awakened and led to safety two first-floor dwellers, Julia Gorneil, 41, and Roland Gorneil, 16.

Dashing back into the building again, Murray found the smoke impenetrable. He shouted up the stairway to rouse others, then raced to Dalton st., where he registered an alarm.

His fellow workers then joined him in raising a telephone worker's ladder to a second floor front window where Mrs. Helena Hoye was crying for help. They carried her down. John Oxley was appealing for aid at a third story window. The ladder was not long enough.

Firemen took him to safety over one of their ladders.

Mr. and Mrs. James Crawford, occupants of a basement apartment, escaped with their year-old daughter, Kathleen, by using a rear stairway.

An unidentified woman leaped from a first-floor window and staggered away, assisted by a fireman.

Eight families in an adjoining apartment house fled to the street. One woman there, Mrs. Catherine London, related:

"When my husband and I reached the street the other house was just an inferno. We saw the woman jump. Neighbors said they were leaping from rear windows, too. The building seemed to be crumbling in flames."

Fire Chief Boutilier ordered the arson squad into action, not only because of circumstances noted at the Belvidere st. blaze but because of a $1000 fire in a three-story brick apartment house in Irvington st., corner of St. Botolph st., at 5:37 a. m., and a $10,000 fire in Huntington ave., at 6:11 a. m.

The Huntington ave. blaze was in an untenanted four-story building opposite the Copley Square Hotel, now in the process of renovation. Firemen at the Irvington st. site rescued James Tierney and Mrs. Eva Moran on a ladder, while a dozen other tenants made their way out unassisted.

In addition, shortly before the Belvidere st. fire broke out a parked sedan on Boylston st. was discovered burning.

Curley Asks Police Aid On Hub Fire Menaces

After inspecting the Belvidere st. ruins where flames caused the death of eight persons today, Mayor Curley called on Police Comr. Thomas F. Sullivan for co-operation in ridding Boston of fire menaces—but added tartly he was not "sure" he would be co-operation.

"The fire escapes of buildings 20 feet away were filled with old clothing and debris," he declared. "It was only efficiency of the firemen that kept the flames from jumping that 20 feet and causing an even greater death toll in adjoining properties."

Curley said he would ask Sullivan to confer with him and other city officials tomorrow at 11 a. m. in an effort to promote a higher degree of safety in Boston properties. He explained:

"Im going to ask him to designate his 1800 uniformed men as inspectors to report fire menaces. If I get his co-operation I will hale into court anyone guilty of maintaining a fire menace. I'll play no favorites."

Curley said he would ask Sullivan to restore to the fire department arson squad two policemen of long experience, Henry Donovan and Dennis Haggerty, who wer sent back to the police department by the then Fire Chif Samuel Pope.

Pope took action after the enactment of legislation in the wake of the Cocoanut Grove fire, when the power of inquiry into arson-type fires was taken from the fire commissioner and vester in the commissioner of public safety.

The mayor remarked only yesterday, at a State House hearing, Corp. Counsel Joseph A. Scolponeti and Bldg. Comr. John J. Mahoney had urged the power of inquiry be restored to the fire commissioner.

Curley said he would see to it that city employes such as meter readers, building and health inspectors, took note of fire menace conditions and reported them so so realty owners could be notified, then summoned if they did not take remedial action.

JOAN ROBERTS TO WED

NEW YORK, April 10 (AP)—Joan Roberts, 28, stage actress who was the original star of "Oklahoma," and Dr. John J. Donlon, 32, of Rockville Center, N. Y., obtained a marriage license here.

Pastene
SUPERIOR
CALIFORNIA
RED
BURGUNDY
PASTENE
WINE & SPIRITS CO., INC.
BOSTON, MASS.
ESTATE BOTTLED IN CALIFORNIA

MEN'S SHIRTS Reg. Service Beautifully Laundered 12c ea.

SWEATERS or plain SKIRTS Regular Service 37c
Pressed and blocked
Pre-war Quality Cleaning

3 HOUR Dry Cleaning SERVICE*

ORIGINAL Sarni
Cleansers Launderers—Dyers
14 STORES—For Your Convenience
*3-HOUR SERVICE AT 2 WINTER PL. STORE ONLY

2 WINTER PLACE, Boston
122 MILK ST., Boston — 1 STATE ST., Boston
56 CAMBRIDGE ST., Boston — 335 MASS. AVE., Boston
17 WASH. ST., Boston — 99A PRINCE ST., Boston
160 MASS. AVE., Boston — 52 ELIOT ST., Boston
8 WINTER ST., Boston — 19 CITY SQ., Charlestown
656 PARKER ST., Hyde Park — 25 W. WYOMING AVE., Melrose
311 OLD COLONY BLVD., So. Boston

NEED A LAXATIVE ?

— don't suffer — take it this pleasant, chewing-gum way!

• Feel logy, listless, only half-alive due to constipation? Chew tasty, mint-flavored Feen-a-mint chewing gum laxative. Contains very medicine many doctors prescribe. Science says: Chewing your food helps it do the most good. Similarly, chewing Feen-a-mint prepares its fine medicine to give the greatest benefit—flows it gently and gradually into digestive system. Get Feen-a-mint today. Take exactly as directed and feel fine again. 10c, 25c, 50c at drugstores.

FEEN-A-MINT 10

Advertisement

ALL YOU DEMAND
in aspirin quality, purity and strength, you get in St. Joseph Aspirin. None finer at any price. Unexcelled in action, always dependable, the name St. Joseph is your assurance of quality. Get St. Joseph Aspirin, world's largest seller $5 [illegible]

THE HUM-M-M IS YOUR "GO AHEAD" SIGNAL

Please wait for it before dialing

Usually you'll hear the steady "hum-m-m" of the dial tone almost immediately upon lifting your receiver. That's your signal to "go ahead" and begin dialing your number.

When you dial *before* you hear the dial tone, you'll get a wrong number — or no number at all. Jiggling the receiver hampers your call, too . . . forces it to begin all over at the Central Office.

In certain circumstances, dial equipment becomes overloaded. That's because in many places we have temporarily connected more telephones to the Central Office than we would normally, in order to give more people service. At such times, there may be a delay of some seconds before you get the dial tone.

Remember . . . it will help you and everyone get swifter service if you'll *wait* for the dial tone's continuous hum.

DELAY in getting the dial tone does not usually mean that anything is wrong with your line. Normally, it indicates that central office equipment is temporarily overloaded. Please do not report your line out of order without first allowing plenty of time to hear the dial tone.

NEW ENGLAND TELEPHONE & TELEGRAPH CO.

—Richter—Copyright, 1946, King Features Syndicate, Inc.

"You should have the doctor's diagnosis in a couple of days; he's very busy!"

GI Bride Who Fled 1-Room Hut Wants Divorce and Job

BLISS, N. Y., April 10 (AP)—A 16-year-old English war bride, who said she became disillusioned with life on a farm in Salisbury, N. C., was en route today to another farm home, that of her aunt, Mrs. Emoline Shisler, an English war bride, in 1918.

Mrs. Shisler's husband, Francis, said his niece, Mrs. Evelyn Caroline Poston, left New York city by bus this morning and was due to arrive in nearby Arcade about 9:30 p. m.

Mrs. Poston left Salisbury last Wednesday after spending only a day with her ex-soldier husband and was found yesterday in a Manhattan hotel by police.

Detective John Leffler quoted her as saying she left her husband after finding he lived in a one-room cabin with few conveniences. She told police she did not want to return to her old home in Cricklewood, England, where she was married last Oct. 20. Rather, she said, she wanted to get a divorce and find a job and stay here.

Leffler said Mrs. Poston told him she had been under the impression when she was married that her husband was a wealthy man.

In Salisbury, her husband, Warren H. Poston, telephoned her yesterday. She told him she was "all right," and that she left him in Salisbury because she "couldn't stand" that part of the country. In reply to her query, Poston said, "No, I ain't mad yet."

Cat and Dog Love

HIAWATHA, Kan., April 10 (AP)—The John Warren family moved to town from the country and brought their dog along, but left their cat behind.

After keeping the dog tied up for several weeks the Warrens released him and he disappeared, returning a few days later with his feline pal.

8-In. Snow Disrupts Maine Traffic, Wires

MACHIAS, Me., April 9 (AP)—Electric power and communication services were disrupted and traffic on U. S. Route 1 was blocked today as eight inches of heavy, wet snow toppled poles east of here.

Poles were down along a one-mile stretch and the Telephone Co. reported a numbers of breaks in circuits between Milbridge and Calais.

OAKITE CLEANS SCREENS · STORM WINDOWS

"When washing your screens, it is true
That OAKITE saves effort for you,
It cleans 'em so quick,
So bright and so slick,
And so economically, too!"

A TEASPOONFUL OR TWO IS ENOUGH

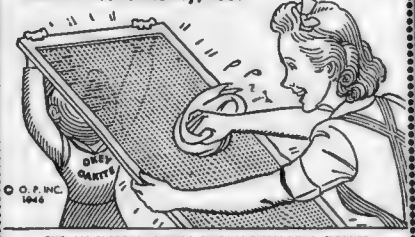

© O. P. INC. 1946

THE ALL-PURPOSE, GENTLE GREASE-DISSOLVING CLEANER THAT REMOVES DIRT AND SOFTENS WATER

FLY TWA

TRANS WORLD AIRLINE

TO

IRELAND
PARIS
GENEVA
ROME
ATHENS
CAIRO
LOS ANGELES
PITTSBURGH
ALBANY

See your travel agent or telephone

LAFAYETTE 2000

LOANS

the kind of service you want

STRICT PRIVACY | LIBERAL CREDIT

Amounts $350 to $1000

FAMILY LOAN CORPORATION

BOSTON
295 Washington Street
2d Fl. Opp. Old South Meeting House
Telephone LAfayette 2322

126 Massachusetts Ave.
Rm. 405, Farragut Bldg. (over Coles Drug Store), Telephone COPley 0311

DORCHESTER
1457 Dorchester Ave
Fields Corner, Next to Post Office
Telephone TALbot 0145

SOMERVILLE
7 Davis Square
Dreyfus Bldg., 2nd Fl. (over Waldorf Cafeteria), Telephone SOMerset 3920

QUINCY
1459 Hancock Street
Room 205 — Over Kresge's Dollar Store
Telephone GRAnite 6642

KEEP UP APPEARANCES

—by removing as many spots as you can yourself with Mufti. Handy for quick use on clothing, hats, gloves, upholstery and other articles of many kinds of material. A favorite for over 25 years. 30c, 50c and $1.

MUFTI

THE MANY-USE SPOT REMOVER

REPAIR FURNITURE WITH MAJOR'S CEMENT

Deaths

QUINLAN, of Chatham, N. J., on April 8, 1946, Edward, beloved husband of Beatrice Tier Quinlan and father of Beatrice Ruth Quinlan. Funeral service at the funeral home of William A. Bradley, 345 Main St., Chatham, N. J., on Thursday, April 11, 1946 at 2 P. M. Interment, Evergreen Cemetery, Elizabeth, N. J.

Presenting the new and greater Coca-Cola

SPOTLIGHT BANDS

WNAC
9:30 P. M.
MUTUAL NETWORK

Ask your friends over for Coke and Music

Music that's tops by three top bands—the same big three every week.

COCA-COLA BOTTLING COMPANY OF BOSTON

★ Hear Morton Downey WNAC 12:15 P. M. ★

© 1946 The C-C Co.

The Boys Come Home

DUE TODAY

New York

PITTSTON VICTORY from Bremerhaven 938, 1310th Eng. Water Supply Co., 1341st Eng. Forestry Co.
WHEATON VICTORY from Antwerp 931: 496th 496th Qm Coy
COLBY VICTORY from Le Havre, 994.

San Francisco

THURSTON from Samar, 714 Navy
MERCY from Pearl Harbor, 104 Navy, 4 Army
LST 72 from Pearl Harbor 98 Navy
DORCHESTER from Pearl Harbor, 24 Navy
QUICK from Pearl Harbor, 10 Navy.

San Diego

WAKE, LAFFEY, 16 Navy.

Whitman to Fete Card. Spellman

WHITMAN, April 10—All the civic and church groups in this town were discussing plans today for the reception honoring Cardinal Spellman at the town hall Sunday, April 28.

The Cardinal will arrive from New York and spend Sunday at the home of his family.

From there he will be escorted to town hall in the evening by delegates from the American Legion and V. F. W., posts. A reception committee, including all civic and church organizations, is headed by George J. Hedderick, chairman of the local board of selectmen. The Rev. John J. Starr, pastor of Holy Ghost Church, is honorary chairman.

BING CROSBY LOVES DOROTHY LAMOUR but Bob Hope gets her in "Road to Utopia," which moves from the Met to the Paramount and Fenway screens tomorrow.

TURKEY SPEEDS BIG MO.

ISTANBUL, April 10 (AP)—The Turkish press sped the U. S. battleship Missouri on her way today with an expression of good wishes which matched the enthusiastic reception the big vessel and her crew received during their four-day visit to Turkey.

CHINA RED LEADERS LOST

CHUNGKING, April 10 (INS)—A serious threat to speedy unification of China was posed today with the apparent loss of four top ranking Chinese Communist leaders aboard a missing U. S. Army plane.

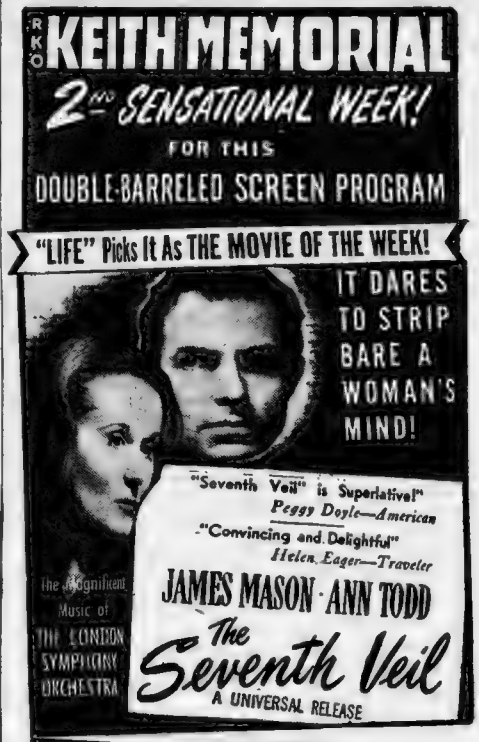

300 Notables to Attend Columbia's Jubilee Dinner

More than 300 New England showmen, civic leaders and public officials will attend the silver jubilee dinner celebrating Columbia's 25th anniversary dinner tomorrow night.

Governor Tobin and Mayor Curley will be the speakers at the anniversary dinner, which is being jointly sponsored by the Massachusetts Federation of Women's Clubs, the Lions International and Columbia Pictures Corp.

I. H. Rogovin, Columbia's New England division manager, will act as toastmaster. There will be music by Ruby Newman's Orchestra.

M. J. Liming, managing director of the Boston Chamber of Commerce; W. Russell Porter of New Bedford, regional director of the Lions International; John E. B. Erickson, president of the Boston Host—Lions Club; Claude W. Cain, assistant secretary of Lions International; John Gates of Wakefield, district governor, Mass. 33-A of the Lions; Mrs. Ethel M. Troland, president of the Mass. Federation of Women's Clubs; Abe Montague, vice-president Columbia Pictures, and Joseph F. McConville, vice-president Columbia; Louis Aster, Columbia; Sylvan Rich, president of Martini Frocks and Arthur J. Schier of Jay's, Inc., Boston, are among the many guests who will attend the dinner. Members of the press and radio will also attend.

Reservations Open At Tributary Offices

Reservations for the Tributary Theater's Shakespeare Festival, opening at New England Mutual Hall April 23, may now be made at the box office, as well as at the Tributary offices, Room 307, 739 Boylston st. There has been an unusually large number of mail orders.

OLYMPIA, SCOLLAY BILL

"Miss Susie Slagle," the story of doctors in the making, their hopes, aspirations and young loves, moves from the Paramount and Fenway screens tomorrow to the Washington Street Olympia and Scollay Theaters.

On the same bill will be "Gay Blades," with Jean Rogers and Allan Lane co-starred in the romantic musical.

"Incendiary Blonde" On Modern Screen

"Incendiary Blonde," with Betty Hutton and Arturo de Cordova, is now showing on the Modern screen.

The co-feature is "You Came Along," which teams Robert Cummings and Lizabeth Scott.

LAST DAY! CROSBY • HOPE • LAMOUR "ROAD TO UTOPIA" "They Made Me a Killer"

TOMORROW M-P METROPOLITAN

"NOTHING MUST COME BETWEEN US . . ."

JOHN PAYNE · MAUREEN O'HARA · WILLIAM BENDIX

Seldom has a love story penetrated so deeply the innermost secrets . . . of a man and woman!

Sentimental Journey

And Presenting CONNIE MARSHALL

Sir Cedric HARDWICKE · Glenn LANGAN · Mischa AUER · Kurt KREUGER · Trudy MARSHALL · Ruth NELSON

Directed by WALTER LANG · Produced by WALTER MOROSCO

20th CENTURY-FOX

Screen Play by Samuel Hoffenstein and Elizabeth Reinhardt · Based on a Story by Nelko Gardner White

Plus 2nd Hit! "JOHNNY COMES FLYING HOME" Richard Crane Martha Stewart

EXETER KEN 7067

RAY MILLAND THE LOST WEEKEND

JACK HALEY SING YOUR WAY HOME

Coming Thursday ROBERT DONAT DEBORAH KERR VACATION FROM MARRIAGE

THE MADONNA'S SECRET A NEW MYSTERY FRANCIS LEDERER ANN RUTHERFORD GAIL PATRICK

COLONIAL—LAST WEEK EVES. 8:30 Mats. Thursday and Saturday

THE THEATRE GUILD PRESENTS THE THEATRE GUILD SHAKESPEARE COMPANY

CHARLES COBURN (in person) as Falstaff

The Merry Wives of Windsor

JESSIE ROYCE LANDIS

ROMNEY BRENT • GINA MALO DAVID POWELL • CHARLES FRANCIS

Directed by ROMNEY BRENT

Colonial 3 Wks. Beg. Mon. Apr. 28 Mats. Wednesday and Saturday

WORLD SUPER MAGICIAN BLACKSTONE AND HIS SHOW OF 1001 WONDERS

COMPANY OF 30 THRILLS, CHILLS, LAUGHS

SEATS NOW EVES.: 90c to $2.40 MATS.: 90c to $1.80 TAX INCL.

COPLEY EVES. 8:30 MAT. TODAY AND SAT.

THIS, TOO, SHALL PASS

A NEW PLAY BY DON APPELL

RALPH BOGGAR • KATHRYN GIVNEY • SAM WANAMAKER

WILBUR • LAST 6 TIMES | EVES. 8:30 | Mat. Today & Sat.

WEST OF THE MOON By LOUIS BROMFIELD & LASLO VADNAY

DONALD COOK • ESTELLE WINWOOD • ANNE BURR EDGAR STEHLI

PLYMOUTH EVES. 8:30 | 16th WEEK—MATS. TOM'W & SAT.

Alfred de Liagre, Jr. presents John van Druten's

"THE VOICE OF THE TURTLE"

Harvey STEPHENS & Louise BURTON & Peggy FRENCH

SHUBERT • EVES. 8:30 MAT. TODAY AND SAT.

Richard ROGERS & Oscar HAMMERSTEIN, 2d present

ETHEL MERMAN in a New Musical

ANNIE GET YOUR GUN Music & Lyrics by Irving BERLIN

Book by Herbert and Dorothy Fields with Ray Middleton

Directed by Joshua Logan

BEACON

ROSALIND RUSSELL-LEE BOWMAN "SHE WOULDN'T SAY YES"

UNDER WESTERN SKIES

OLD SOUTH and TREMONT

WASH. ST. OPP. MILK ST. TREMONT STREET

ESQUIRE • Now Playing • Limited Run

(Sym. Symphony Hall) KEN. 9122

". . . an absolute 'must'"—Herald

The Theatre Guild presents

LAURENCE OLIVIER

in William Shakespeare's

"HENRY V"

in Technicolor

Eves. (Incl. Sun.) at 8:30, $2.40, $1.80 Mats. Wed.-Sat.-Sun. at 2:30, $1.80, $1.20. Tickets also at Filene's and Jordan's.

"Broadway's Voice," by Dorothy Kilgallen, daily in the Boston American.

GLOBE Burlesque

Cont. 9 A.M. to 11 P.M.—Burlesque 12-2-45-8-30

MARIE CORD

I. E. HAMP—VIC PUREE

MARCELLE-FANTANOS—AL BAKER

30 FOLLIES GIRLS—CAST OF 60

Next Sun. Hit.—Virginia Bell-M. Fanous

ALWAYS SOMETHING DOING 9 A.M. TO 11 P.M.

THE OLD HOWARD Midnite Show Friday

BURLESQUE at 12-2-45-8-30 Sats. 12-2-45-7-35-10 P. M.

MIKE SACHS

PETTI DAYNE

Next Monday—Valerie Parks Sammy Smith

TRANS-LUX

CRIME OF THE CENTURY

MERE CHOCOLATE ATOMIC BOMB!

MYSTERIOUS MESSENGERS OF DEATH!

THE SECRET FOUR

FRANK LAWTON ANNA LEE

NOW PLAYING

GAYETY

GIRLS OF THE UNDERWORLD

2nd BIG HIT! PROBATION!

UPTOWN Best. & Bus. Aven. Very Popular Prices Preached Tone

Become Durbin

"BECAUSE OF HIM"

"CORNERED"

DICK POWELL WALTER SLEZAK

Starring Discovery

VIVIAN BLAINE-DENNIS O'KEEFE

"DOLL FACE"

CASINO Burlesque at 12-2:30-8:30 Sats. 12-2:30-7:35-10

MIDNITE SHOW FRIDAY Hanover St. off Scollay Sq.

BURLESK

"PEACHES"

WINNIE GARRETT

RIALTO THEATRE OPEN ALL NIGHT

Veterans' Friend

By JAMES F. McENANEY

In an effort to assist veterans in every way possible and to promote expeditious processing of bonus applications, State Treas. John E. Hurley has asked the Veterans' Friend to publish the following:

"All commissioned members of the armed forces, who have had previous service as enlisted men must file both their discharges when making application for the Mass. Veterans Bonus.

"Scores of officers have filed only their discharge as a commissioned man when applying for bonus and this has resulted in a delay of processing until earlier discharge has been received. This is necessary in order to complete applicant's military record."

Navy men were also urged to file their Form 553 separation papers with their discharges because in many instances the discharges contain very little information as to details of service.

From the War Assets Administration, 600 Washington st., Boston, comes word that a sale of surplus construction machinery and farm machinery, fixed price sale to veterans, will be held at South Armory, 18 Irvington st., Boston, April 22. Vehicles may be inspected between now and April 19. Further information may be obtained at above address.

(Ed. note: Miss H. S., Belmont, N. H., appreciates your kind information and will forward same to person who made inquiry.)

Q—Could you tell if the state of Mass. has passed the bill which would give an additional $100 or $200 to veterans of this state? C. J., Chelsea.

A—The bill is still pending before Legislative Committee on Ways and Means.

Q—Kindly inform me where I might obtain a list of night schools in the vicinity of Boston. I would be interested either in free or those financed under the G. I. Bill. G. K., Brookline.

A—Contact Veterans Information Bureau, State Dept., of Education, 200 Newbury st., Boston.

Q—Would you please tell me where I could write to find out what happened to my final $100 check for mustering-out pay. It was due last December. T. Y., Revere.

A—Write Finance Officer at camp or installation where you were discharged.

PLAN NATIONAL THEATER

A plan for a National Theater throughout the United States was announced this week by Vinton Freedley, president of the American National Theater and Academy. A nation-wide drive for several million dollars will be conducted in the fall. Freedley, long prominent as a Broadway producer, pointed out that America once had more theaters than any other country in the world. Today, he said, 90 per cent of the American people have no theater.

C	H	A		S	C	A	R			F	O	G
R	O	B		A	R	D	O	R		A	D	E
Y	E	A	R	N	E	D		E	L	U	D	E
		S	U	D	S		O	V	A	L		
O	B	I	S		T	A	P	E	S	T	R	Y
R	E	N	T	S		L	A	R	S		I	O
G	I	G		T	O	I	L	S		E	L	K
A	H		S	A	M	E		E	A	G	L	E
N	E	S	T	L	I	N	G		L	O	S	S
		H	A	L	T		A	B	U	T		
A	D	O	B	E		S	T	A	M	I	N	A
A	I	R		D	R	I	E	S		S	E	N
[illegible]	[illegible]	[illegible]			A	P	S	E		M	O	T

Puzzle Appears on Page 19

WM. H. O'BRIEN 240 Huntington Ave. Cor. Mass. Ave. Com. 9700
Rhumba-Jive-Society, Etc.
Classes Tues.-Thurs.-Sat. 8-11 ORCH.
Private Lessons Daily 10 AM-11 PM
Newest Dances
Where You Really Learn To Dance

Copyright, 1946, King Features Syndicate, Inc.

"Nothing, thanks. We're just reminiscing!"

TODAY
Thomas MITCHELL Barry FITZGERALD John WAYNE in THE LONG VOYAGE HOME
JOAN BENNETT GEO. BRENT in TWIN BEDS
MAJESTIC

NEIGHBORHOOD DAILY MOVIE DIRECTORY

— ARLINGTON —
REGENT ARL. 1197 Mat. 2-Eve. 8 Robert Benchley-Vera Vague "SNAFU" Nina Foch-Dame May Whitty "MY NAME IS JULIA ROSS"
— KENMORE SQ.-BACK BAY —
KENMORE 0778 CHAS. BOYER-HEDY LAMARR "ALGIERS" Shows 3:00-6:30-9:50 Lana Turner-Laraine Day Cont. from 1 P.M. "KEEP YOUR POWDER DRY"
COM. 4000 STRAND HUNTINGTON AVE. GINGER ROGERS - FRED ASTAIRE "TOP HAT" Chas. Boyer-Lauren Bacall "CONFIDENTIAL AGENT"
— SOUTH STATION —
SOUTH STATION LATEST MARCH OF TIME 1½ HOUR PROGRAM NEWS REPORT ON GREECE NEWS
— BROOKLINE —
COOLIDGE CORNER—Cont. from 1 P.M. LAST TIMES TODAY Bing Crosby-Ingrid Bergman "BELLS OF ST. MARY'S" STARTS TOM'W Deanna Durbin-Franchot Tone "BECAUSE OF HIM"
BROOKLINE Continuous 1 P. M. Dick Powell "CORNERED" "LETTER FOR EVIE" Marsha Hunt STARTS TOMORROW "BELLS OF ST. MARY'S"
— CAMBRIDGE —
UNIVERSITY KIR. 4580 HARVARD SQ. RAY MILLAND JANE WYMAN The Lost Weekend A Letter for EVIE
LECHMERE VIVIAN AUSTIN "NIGHT CLUB GIRL" Also "EARL CARROLL VANITIES"
— CHARLESTOWN —
CHA. 1660 THOMPSON SQ. MAT. 2 EVE. 8 Edward G. Robinson-Joan Bennett "SCARLET STREET" Nina Foch-Robt. Lowery "PRISON SHIP"
— DEDHAM —
COMMUNITY "CLOSE CALL FOR BOSTON BLACKIE" Gene Tierney-C. Wilde "LEAVE HER TO HEAVEN"
— DORCHESTER —
DORCHESTER GENeva 9700 Judy Canova "HIT THE HAY" Nina Foch "PRISON SHIP"
ADAMS GENeva 2080 CONTINUOUS MARJORIE REYNOLDS—JINX FALKENBERG MEET ME ON BROADW'Y John Hall-Kathleen Burke "LION MAN"
— DORCHESTER-MATTAPAN —
MAGNET Cont. 1-11 D. Durbin C. Laughton "BECAUSE OF HIM" Basil Rathbone "TERROR BY NIGHT"

— EVERETT —
CAPITOL F. Emerson-Z. Scott "DANGER SIGNAL" "Along the Navajo Trail" DAILY 1:45-7:45 PARK J. Wayne-V. Ralston "DAKOTA" "DANNY BOY"
— MALDEN —
GRANADA CONT. 1:30-11 MAL. 7654 Free Parking Ingrid Bergman Gregory Peck "SPELLBOUND" Also Short Subjects
STRAND AFTERNOON 1:45 EVE. 6:30-8:05 Dorothy Lamour MASQUERADE IN MEXICO & TOKYO ROSE
MYSTIC Mat. 1:45 MAL. 7654 Eve. 7:00 Free Parking M. Carroll-D. Fairbanks, Jr. "PRISONER OF ZENDA" Tom Neal-Margaret Lindsay "CLUB HAVANA"
ORPHEUM Mat. 1:45 Eve. 7-11 SAT., SUN., HOL. CONT. Errol Flynn-Alexis Smith—"SAN ANTONIO" Sidney Toler—"THE RED DRAGON"
AUDITORIUM MAT. 1:45 EVE. 7:45 Ray Milland Jane Wyman THE LOST WEEKEND Also Short Subjects
MAPLEWOOD MAT. 1:45 EVE. 7:30 "LEAVE HER TO HEAVEN" In Technicolor with Gene Tierney-Cornel Wilde. Plus March of Time
— MEDFORD —
MEDFORD MYStic 1800 Marsha Hunt "LETTER FOR EVIE" BANDITS OF BADLAND
SQUARE MYStic 1000 Dick Powell "CORNERED" "HOW DO YOU DO?"
— NORTH STATION —
LANCASTER CONT. DAILY LAF. 4650 "KID MILLIONS" "I WAS FAITHFUL"
— REVERE —
REVERE BOULEVARD INGRID BERGMAN—GREGORY PECK "SPELLBOUND" Plus LATEST ISSUE "MARCH OF TIME"
— SOMERVILLE —
TEELE SQ. SOMERVILLE BROADWAY GREGORY PECK SPELLBOUND INGRID BERGMAN CONT. 2-11 SCREENED 3:10-6:20-9:20 ALSO—"SONG OF MEXICO"
— SOUTH END —
NATIONAL HAN. 2880 Cont. Daily NINA FOCH "MY NAME IS JULIA ROSS" Edward Everett Horton "STEPPIN' IN SOCIETY"
— WATERTOWN —
WATERTOWN SQ. WAT. 2720 Betty Hutton "STORK CLUB" "PENTHOUSE RHYTHM" DINNERWARE TO LADIES
— WINCHESTER —
WINCHESTER Mat. 2 P. M. Eve. 6:30 Cont. W. Parker "FIGHTING GUARDSMAN" Mar. Reynolds "MEET ME ON B'WAY" Fred Brady
— WINTHROP-EAST BOSTON —
WINTHROP AND STATE Ray Milland "LOST WEEKEND" "A Guy Could Change"
ORIENT PALACE I. Bergman-G. Peck "SPELLBOUND" "STEPPIN' IN SOCIETY"

Movie Clock

KEITH MEMORIAL — "The Seventh Veil," 9:30, 12:30, 3:35, 6:15, 9:50; "Tangier," 11:10, 2:15, 5:20, 8:20.

RKO-BOSTON — "Spiral Staircase," 10:45, 1:45, 4:45, 7:35, 10:10; Stage show, 12:25, 3:20, 6:20, 9:05.

METROPOLITAN — "Road to Utopia," 10:25, 1:10, 3:55, 6:40, 9:25; "They Made Me a Killer," 12, 2:45, 5:30, 8:15.

STATE—"Adventure," 11:30, 2:05, 4:40, 7:15, 9:50.

ORPHEUM—"Adventure," 9:09, 11:35, 2:10, 4:45, 7:30, 9:56.

PARAMOUNT—"Miss Susie Slagle's," 10:40, 1:20, 4:05, 6:50, 9:30; "Gay Blades," 9:30, 12:10, 2:55, 5:40, 8:25.

FENWAY—"Miss Susie Slagle's," 12:50, 3:45, 6:30, 9:25; "Gay Blades," 11:40, 2:33, 5:25, 8:15.

OLYMPIA — "Three Strangers," 10:15, 1, 3:45, 6:35, 9:30; "Live Wires," 9, 2:35, 5:25, 8:15.

SCOLLAY — "Three Strangers," 9:45, 12:40, 3:55, 6:35, 9:30; "Live Wire," 11:30, 2:30, 5:25, 8:20.

UPTOWN—"Because of Him," 3, 6:20, 9:45; "Cornered," 1:10, 4:35, 7:55.

LAFFMOVIE—"Tillie's Punctured Romance," 9:30, 11:25, 1:20, 3:15, 5:10, 7:05, 9, 10:55; "Me and My Pal," 10:58, 12:53, 2:48, 4:43, 6:38, 8:33, 10:28.

TREMONT—"Hangmen Also Die," 9:39, 1:31, 5:23, 9:15; "Eternally Yours," 11:52, 3:44, 7:36.

MAJESTIC—"Long Voyage Home," 11:46, 3:02, 6:18, 9:34. "Twin Beds," 10:17, 1:33, 4:49, 8:05.

SOUTH STATION — Report on Greece, Woman Speaks, and other short films and newsreels. Continuous.

EXETER—"The Lost Weekend," 3:20, 6:20, 9:20; "Sing Your Way Home," 2, 5, 8.

BEACON — "She Wouldn't Say Yes," 10:33, 1:17, 4:01, 6:45, 9:29; "Under Western Skies," 9:37, 12:06, 2:50, 5:34, 8:18.

TRANS-LUX—"Crime of the Century," 10:45, 1:05, 3:20, 5:35, 7:50, 10:05. "The Secret Four," 9:35, 11:50, 2:10, 4:25, 6:40, 8:55.

OLD SOUTH — "Hangmen Also Die," 9:39, 1:31, 5:23, 9:15; "Eternally Yours," 11:52, 3:44, 7:36.

MODERN—"You Came Along," 9:05, 12:40, 4:20, 8. "Incendiary Blonde," 10:50, 2:30, 6:10, 9:40.

GAYETY—"Girls of the Underworld," 11:20, 2, 4:40, 7:20, 10; "Probation," 9:50, 12:30, 3:10, 5:50, 8:30.

GLOBE — "Call of the Wild," 10:28, 6:39; "The Bull Fighters," 9:25, 5:38; Burlesque, 12, 2:45, 8:30.

HOWARD — "Counterattack," 10:17, 6:30; "Missing Juror," 9:12, 5:25; Burlesque, 12, 2:45, 8:30.

CASINO—"Penthouse Rhythm," 9, 5; "Beautiful Cheat," 10:15, 6:15; Burlesque, 12, 2:30, 8:30.

STARTS TODAY
Charlie CHAPLIN IN TILLIE'S PUNCTURED ROMANCE WITH MARIE DRESSLER
LAUREL & HARDY in "ME AND MY PAL"
BEN BLUE and BILLY GILBERT in "TAXI BARONS"
EL BRENDEL "PISTOL PACKING NITWITS"
TERRYTOON "SMOKEY JOE"
DONALD DUCK—DONALD'S COUSIN GUS WITH GUS THE GOOSE
MERRIE MELODY CARTOON SPEAKING OF THE WEATHER
LAFFMOVIE WASH. ST. OPP. R.H. WHITE CO.

M&P Theatres MOVIE GUIDE

PARAMOUNT AND FENWAY VERONICA LAKE ★ SONNY TUFTS ★ JOAN CAULFIELD "MISS SUSIE SLAGLE'S" BILLY DeWOLFE • LILLIAN GISH CO-HIT! "GAY BLADES" JEAN ROGERS ALLAN LANE
WASH. ST. OLYMPIA AND SCOLLAY SYDNEY GREENSTREET "3 STRANGERS" PETER LORRE CO-HIT! LEO GORCEY "LIVE WIRES"
MODERN Betty Hutton "INCENDIARY BLONDE" Robert Cummings "YOU CAME ALONG"

— CLEVELAND CIRCLE —
CIRCLE LON. 4040. Mat. 1:45-Eve. 7:45 Today: "CORNERED" and "DANGER SIGNAL" Tom'w: Ray Milland "THE LOST WEEKEND"
— ALLSTON —
ALLSTON 1:45 & 7:45 STA. 4410 Gene Tierney-C. Wilde-J. Crain "LEAVE HER TO HEAVEN" Charles Coburn "SHADY LADY"
1:30 & 7:45 Capitol-Jamaica 1:30 & 7:45 Judy Garland-J. Hodiak "HARVEY GIRLS" Warren William "FEAR" Academy Award Winner Ray Milland "LOST WEEKEND" "HOW DO YOU DO"
— CAMBRIDGE —
CENTRAL SQ. TRO. 7900 Cont. 1-11 Dor. Lamour A. DeCordova "MASQUERADE IN MEXICO" Byron Rose "TOKYO ROSE"
HARVARD KIR. 4663 M. 1:45-E. 7:45 Gene Tierney-Cornel Wilde "LEAVE HER TO HEAVEN" J. Haley "Sing Your Way Home"
— CHELSEA —
BROADWAY Che. 2770. Mat. 1:45, Eve. 7:30 Eddie Cantor-Ethel Merman "STRIKE ME PINK" Ted Donaldson "ADVENTURES OF RUSTY"
OLYMPIA Che. 1861. Mat. 1:45-Eve. 7:30 Judy Garland John Hodiak "HARVEY GIRLS" In Color
— DORCHESTER —
CODMAN TAL. 4040 1:30-7:45 Dorothy Lamour-A. DeCordova "MASQUERADE IN MEXICO" Also "TOKYO ROSE"
FIELDS 1:45-7-8:15 TAL. 5200 Dick Powell-Walter Slezak "CORNERED" Also "BORDER BANDITS"
FRANKLIN TAL. 5900 1:30 & 7:45 Dorothy Lamour-A. DeCordova "MASQUERADE IN MEXICO" "TOKYO ROSE"
LIBERTY 1:45 & 7:45 Ends Today Edw. G. Robinson-Joan Bennett "SCARLET STREET" "MEN IN HER DIARY" Peggy Ryan
MORTON GEN. 6300 1:30 & 7:45 Ray Milland-Jane Wyman "LOST WEEKEND" Arthur Lake "LIFE WITH BLONDIE"

— DORCHESTER (Cont.) —
STRAND COL. 2000 1:30-6:30-8:00 Return Engagement Bette Davis "OLD ACQUAINTANCE" Disney's "PINOCCHIO" (Color)
UPHAMS Cont. 12:30 Ends Thurs.: Joan Leslie-Robert Hutton "TOO YOUNG TO KNOW" "CONFIDENTIAL AGENT"
— HYDE PARK —
HYDE PARK M. 1:30-E. 7:45. HYD. 1411 "THOSE ENDEARING YOUNG CHARMS" "DELIGHTFULLY DANGEROUS"
— MATTAPAN —
ORIENTAL BLU. 1200 1:45-6:45-8:15 Deanna Durbin-Franchot Tone "BECAUSE OF HIM" "TERROR BY NIGHT"
— ROXBURY —
RIVOLI HIG. 0100. Mat. 1:30-Eve. 7:45 Deanna Durbin-Chas. Laughton-Franchot Tone "BECAUSE OF HIM" Also "TERROR BY NIGHT"
DUDLEY HIG. 0041. 1:45 Cont. from 6:30 Dick Powell "CORNERED" Robert Lowery "PRISON SHIP"
EGLESTON Mat. 1:45 Eve. 7:45 Dick Powell-Walter Slezak "CORNERED" Nina Foch "PRISON SHIP"
HUMBOLDT HIG. 1100 1:30 & 7:45 Dick Powell-Walter Slezak "CORNERED" "SWINGING ON A RAINBOW"
SHAWMUT GAR. 1370 1:30 & 6:45 Dorothy Lamour "MASQUERADE IN MEXICO" 2nd Hit—"TOKYO ROSE"
WARREN Mat. 1:30 Eve. 7:45 Dick Powell "CORNERED" "SWINGING ON A RAINBOW"
— SOMERVILLE —
SOM. 2700 Capitol 1:45 7:45 Ball Sq. SOM. 3434 Robert Donat "Vacation From Marriage" Deborah Kerr Sidney Toler "Red Dragon" Benson Fong
CENTRAL Som. 7610. Mat. 1:45-Eve 7:45 Franchot Tone "THAT NIGHT WITH YOU" Nina Foch "MY NAME IS JULIA ROSS"
STRAND Som. 0830. Mat. 1:45-Eve. 7:45 Ginny Simms-Chas. Coburn "SHADY LADY" Basil Rathbone-Nigel Bruce "PURSUIT TO ALGIERS"

How Long Will SOAP SHORTAGES LAST?

ON THE GLOOMY SIDE

There are not nearly enough fats in the country to make all the soaps, soap powders, and soap flakes you want. So short is the supply, the government must decide how much fat can be released to make soap and other peacetime goods.

Besides, the supplies of soaps many of you housewives have had in reserve are running low—and the demand for soaps is increasing.

ON THE BRIGHT SIDE

Most of you housewives have continued to turn in fats. You've helped keep our industrial fat supply large enough to meet minimum needs.

But it's a close race. Any letdown on your part can mean less soap for everybody.

By turning in used fats you're helping to bring back bigger supplies of scarce soaps. Keep on the job, get 4¢ for every pound.

Where there's fat—there's soap

KEEP TURNING IN USED FATS TO HELP MAKE MORE SOAP

Smart Set

By BETTY ALDEN

Small Family Wedding

MRS. ELIZABETH SALTONSTALL BELMONT, daughter of Mr. John L. Saltonstall of Chestnut Hill and Topsfield, was married yesterday afternoon to Richard Lockwood Tower, son of the late Mr. and Mrs. R. G. Tower of Lexington.

The Rev. Vivian Pomeroy of Milton officiated at the small family wedding at the home of Mr. and Mrs. Saltonstall. The newlyweds will make their home in California.

Betsy is the daughter of Mrs. Henry Billings of Rhinebeck, N. Y., and was formerly married to August Belmont, scion of New York's famous Belmont family. She is related to many prominent Bostonians. On her mother's side she is a niece of Mrs. Marjory Rice Means and Capt. Durant Rice and on her father's side is a niece of Mrs. Neal Rantoul and Robert Saltonstall. Her first cousins include Mrs. Ralph G. Coburn, Mrs. Robert H. Hallowell, Jr., Mrs. Richard K. Thorndike, Jr., Mrs. Henry A. Murray, Mrs. Joseph Bragdon, Mrs. Harold A. Mack, William G. Saltonstall and Robert Saltonstall, Jr. She is also a kin of Sen. Leverett Saltonstall.

Mrs. Richard L. Tower

In her debutante days Betsy was prominent in the North Shore hunting set and continued her interest in riding when she and Mr. Belmont made their home in New Jersey. She is a sister of Mrs. Ephron Catlin, Jr., of Natick and Mrs. Benjamin Bradlee of New York.

Mr. Tower graduated from Harvard in 1931 and belongs to Owl, Hasty Pudding-Institute of 1770 and The Country Club. During the war he was captain of artillery in Europe.

AFTER A WARTIME lapse of several years socialite members of the Milton Club are resuming the amateur theatricals which provide so much fun for cast and audience alike. Alanson Sturgis is back from the Army and directing the first play "Yes or No" at the club tomorrow and Friday evenings. Mrs. Allen Potter is assisting him.

Experienced amateurs in the cast include Mrs. Edward G. Iselin, Mrs. Copeland Draper and C. H. Sayre. Newcomers to the circle of grease paint and cues are post deb Rosemary Kunhardt, Mrs. Maxwell MacDonald, Philip Benson and Henry H. Watson, Jr.

PEPPY JANE BADGER of Beacon st., who has a busy schedule of Nurses' Aide and Junior League work, danced at the Waltz Party the other evening in a lovely creation of apple green and pink striped taffeta with a full swirling skirt. She was in a party of young people, including Peggy Coffin, Emily Perry, Anna Storer, Jim Shanahan, Phil Cook, Scotty Olsen, Molly Wood and Joseph Montgomery. Debutante Jacqueline Laneres in a springlike emerald taffeta, with white stripes, was escorted by Arthur Clark and others waltzing were Mr. and Mrs. Daniel Comstock, the Frank Websters, Virginia Hoar setting off her black hair with a full-skirted white gown and corsage of scarlet camellias.

MRS. EDWARD M. GALLAGHER, JR. (Priscilla Phelan) is particularly interested in the new Hold Child Convalescent Home to be built in Brighton because upon completion of the building, the auditorium which has already been donated will be named the Alice E. Gallagher in honor of her husband's mother. A benefit to raise funds for the new building will be given at Jordan Hall April 23 when a group of young amateurs present a musical comedy. Prilla is on Mrs. W. Arthur Riley's committee to line up patronesses for the event.

MRS. GARDINER H. FISKE, Mrs. Alfred McIntyre and Mrs. Francis Gray are members of the board of directors of the Visiting Nurse Ass'n of Boston planning the 60th anniversary celebration tomorrow afternoon at N. E. Mutual Hall. Dr. Frederic J. Slate, recently returned from abroad, will speak on public health in devastated Europe.

Opens Tonight
Marianna
The Girl of a Thousand Songs
in the Beautiful
LOUNGE BAR
Smartest Little Band in Town
Ocky Menard
Former Mal Hallett Star
Hi-Hat
Columbus at Mass. Ave.

STARTS TOMORROW
The Incomparable
GEORGIE PRICE
"AMERICA'S FOREMOST SINGING COMIMIC"
★MARGYA & RENÉ GUNSETT
"LES DANSEURS DE PARIS"
★LUCILLE & EDDIE ROBERTS
"America's Favorite Mentalists and Magical Masters"
Boston's Most Danceable Music
JACQUES RENARD
HIS VIOLIN AND HIS ORCHESTRA
Hotel Bradford Root
and Sky Bar
Shows at 7:45 & 11:30—HAN. 1400
LAST NIGHT ● GEORGE and GENE BERNARD

COM. 8900
COPLEY TERRACE
Home of Jazz
36 HUNTINGTON AVE.
TERRIFIC! THE NEW JAZZ SENSATION
SPARKY TOMASETTI
AND HIS DIXIELAND BAND
FORMERLY WITH PEE WEE RUSSELL and MAX KAMINSKY

Casa Mañana
MUSICAL BAR and GRILLE
252 HUNTINGTON AVE., Opp. Symphony Hall
Where the Art of Gracious Living Still Survives
Continuous Entertainment
ALICE O'LEARY
ADRIAN O'BRIEN
Dancing to the Music of
ANNE TAYLOR
and her ORCHESTRA
FULL COURSE DINNERS Served 11 A.M. to 2 A.M. 85c

Hotel Berkeley
GAY 90's ROOM
Dine and Be Merry The Gay 90's Way
★ Singing Waiters
★ Community Singing
★ Delightful Entertainment
NO COVER CHARGE
NO MINIMUM
Corner of Berkeley & Chandler Sts.
HUBbard 3450

TOTEM POLE
Nonantum Park—Auburndale
TONITE, TOMORROW
Friday & Saturday
TOMMY DORSEY

Hi Way Casino
Fall River-New Bedford Highway
EDITH FELLOWS
(STAR WITH M.G.M.) IN PERSON
With An All Star Cast
DINNERS AND DANCING NIGHTLY
No Cover—A. L. Larsen, Rite Spot
RESERVATIONS Call FALL RIVER 2-9542

The GAY NINETIES
"JEST FOR LAFFS"
Now—Enjoy the famous son of a famous father
PAT ROONEY, JR.
NITELY & SUNDAY at 8 and 11:30
OPEN FOR LUNCHEON from 11 A. M.
16 HAYWARD PLACE — LIB. 6470
Opposite Stage Door, RKO Boston Theatre

2 GREAT BROADWAY SHOWS nightly
3 SUNDAY SHOWS...
• DANCING
• FINE FOOD
NO COVER
Sun. for 1 Wk. IN PERSON
JERRY McCOOL
RELAY HOUSE
NAHANT Tel. 0465

NOW at the
INA RAY HUTTON'S ORCHESTRA
Fine Food and Dance Bands
Try Our Famous Steak Dinner
16 Warrenton St. • LIB. 0122
RIO
WILDER Daily 1 to 1 A.M.

CONVENTION HALL
54 ST. BOTOLPH ST.
Tonite and Every Wednesday
GLIDE WALTZ CONTEST
COLLEGIATE CONTEST
SAM BLINES ORCHESTRA
Music for Young and Old

Easter Card Signature

DEAR MRS. BEECKMAN:

My husband is still overseas. I have never before sent out Easter cards, but this year I have the urge to send some. Perhaps it is because I was so ill at Christmastime that I did not send any cards. Would it be proper for me to include my husband's name in signing these Easter cards? The cards would be sent to his relatives and mine, and our mutual friends.

ANITA.

Yes, this would be proper, cordial, and a devoted greeting that will be dearly welcome to relatives and friends. Naturally your husband would want to be included in your Easter greetings, just as he would be included if he were at home. And, to make your card even more personal, I suggest you add a message of explanation and greeting to the signatures: "From Anita and Philip. Although Philip is far away (he is still in the Philippines), I know he will want me to include his Easter greetings with mine. So—Warmest greetings and dearest love to you and Jim from both of us."

TUXEDOS PROPER

When the bride, maid of honor and "the mothers" are to wear evening gowns at an evening wedding, would it be proper for the men in the wedding party to wear tuxedos? M. M. S.

Unless the plans are for a strictly formal evening wedding, it would be proper for the men to wear tuxedos.

SUPERFLUOUS HAIR

Leading Skin Specialists Recommend Mises Rose, Frances and Nina Rappoport as the best Electric Needle Specialists in New England. Also teachers of Electrolysis. ROSE, FRANCES and NINA RAPPOPORT 8 Winter St., Boston

Consultation Invited. Rm. 1107. LIB. 8384

New Sequence In Makeup

By RUTH MUGGLEBEE

Beauty and Fashion Editor

CO-ORDINATED MAKEUP is as important this season as the skillful blending of your costume colors. And besides, there must be a deft mixing into a new entity of both outfit and complexion charm for an all-over symphony of smartness.

Women everywhere crave newer, softer colors . . . a freshness and vitality that is intrinsically a part of the future and of our time. How to correlate both complexion and costume?

A noted beauty consultant who has always been famous for her subtle and knowing ways of blending colors that synchronize with the high fashions of any season . . . has taken the new spring fashion picture into expert consideration and created a most thrilling new makeup sequence.

She has evolved a radiant primary red that is magically flattering to every type . . . blonde, brunette, redhead, medium brown or silver gray. And to clothes . . . it adds the needed scintillation and fire to the new light reds . . . and at the same time adds verve and dash to the new neutrals, the smart off-whites, champagnes and beiges . . . as well as grays and navy.

There are six essentials in a co-ordinated makeup . . . lipstick, rouge, foundation, face powder, nail lacquer and mascara . . . and in this new sequence you find the delicacy and vitality so important.

For the name of this co-ordinated makeup sequence, phone the Beauty Dept., LIBerty 4000, Monday through Saturday, or write me, care of the Boston Evening American, inclosing a stamped, self-addressed envelope.

Picture Pretty

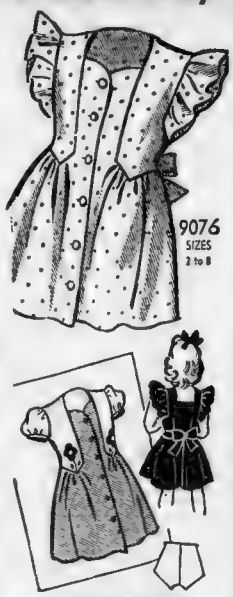

By MARIAN MARTIN

Your youngster hard on frocks? Make her both darling versions of Pattern 9076 which includes dainty panties. Those buttons enable her to dress herself! Flower applique.

Pattern 9076 comes in sizes 2, 4, 6 and 8. Size 6 frock 2 yards 35-inch material.

Send 20 cents in coins for this pattern to Boston Evening American, 21, Pattern Dept., 232 West 18th st., New York 11, N. Y.

Fifteen cents more brings you the useful Marian Martin Spring Pattern Book with a free pattern for smart "bag-on-a-belt" printed right inside the book. Brimful of chic, easy-to-make fashions.

Hot Muffins Give Special Touch

By MARTHA LEE, Household Editor

ONCE WE BEGIN WORKING in the garden or enjoying ourselves out-of-doors, we'll realize how little time will be spent inside. Still the family has to have meals that are tempting and delicious. And hot muffins give any meal a special touch.

Muffins truly deserve the name of "quick bread," for they are the easiest of all quick-breads to make. Sift dry ingredients together into a mixing bowl, make a well in the center and add the mixture of egg, milk and shortening. Stir just until mixed. Drop in muffin tins, bake, and there you are.

FOR VARIETY

At least 10 different kinds of muffins can emerge from a basic muffin recipe. Dress them up right in the mixing process or just before popping them into the oven. For instance, after the batter is in the muffin tins, brush tops with egg white and sprinkle with granulated sugar for a sugar-frost muffin. Or sprinkle with a mixture of cinnamon and sugar for a crusty top. Speaking of toppings, one more trick is to add a teaspoon of jelly or jam to each muffin before baking.

For surprise muffins place a cooked apricot or prune in the bottom of the tin. Pour the batter in on top and bake. Or stir ½ to ¾ cup of chopped fruit into the batter while mixing. Peanut butter muffins are fun. Put half of the batter in muffin tins. Drop in teaspoon peanut butter in each and add rest of batter.

CORN MEAL MUFFINS

1-3 cup dripping (solidified)
1-3 cup sugar
1 beaten egg
1¼ cups milk
1 cup flour
½ tsp. salt
1 cup corn meal
4 tsp. baking powder

Cream shortening and sugar; add egg and milk. Add flour sifted with salt and baking powder. Add cornmeal, stirring only enough to mix. Fill greased muffin pans 2—3 full, bake at 425 deg. F. 25 minutes. Makes 1 dozen muffins.

Adds Flavor but NOT Pounds

MRS. BOARDMAN'S LEANERMAISE

LOW CALORIE DRESSING FOR SALADS

at Better Grocers Everywhere

TRUTH is STRANGER than FICTION

BERNARDO O'HIGGINS - IRISH AS HIS NAME - HELPED CHILE WIN FREEDOM FROM SPAIN.. HE IS REVERED AS ONE OF THE GREATEST CHILEAN PATRIOTS—

When you see the name Matchless Brand, count on getting the best-tasting Tea in the world! A choice combination of Ceylon-grown pekoes and orange pekoes, expertly blended.

Sold in boxes of 16, 48, and 100 convenient tea-bags; and in ¼ and ½-pound packages, by your independent grocer, who also carries many of the more than 200 other Matchless Brand Foods.

Tune in NEWS OF THE WORLD each weekday morning at eight, brought to you over WEEI, Boston, by Matchless Brand Foods.

WEBSTER-THOMAS CO.
MANUFACTURERS AND DISTRIBUTORS

Horoscope

By FRANCES DRAKE

Wednesday, April 10, 1946.

IF TODAY IS YOUR BIRTHDAY—You are of Aries: Leaders, pioneers and the Sir Galahads of the world. Though consistency is not always your virtue, and you are inclined to start new things before you finish the old, you have admirable ambition, are industrious, have great possibilities. Study and know yourself. Curb impulsiveness, over-enthusiasm. Birthdate of: William Booth, founder of Salvation Army; George Arliss, actor; Frances Perkins, ex-Secretary of Labor.

Copyright, 1946, King Features, Synd., Inc.

LUCKY NUMBER—55.
LUCKY COLOR—White.

Wedding Plans For Midsummer

1—At her informal church wedding on a Saturday afternoon in August, my daughter is going to wear a wedding gown with a fingertip veil. What would be the proper attire for the groom and ushers?

2—What would be the proper form for an informal printed invitation?

3—Who buys the attendants' gowns? And who buys the groom's ring? L. M.

1—If informality is to be the keynote of the wedding, the men in the wedding party may properly wear business suits, or for the midsummer wedding white suits of linen or similar material, or white flannels and dark coats.

2—Informal invitations would not be printed; they would be hand-written notes of invitation.

3—Each bridal attendant pays for her own costume, although every detail of the costume is planned by the bride-elect. And the best man and ushers provide their own attire. The bride buys the bridegroom's ring.

Park & Tilford FAMOUS PERFUMES

Perfumes that will make your dreams come true! Each one is exquisite . . . luxurious . . . yet not extravagantly priced. You'll adore them all: No. 3; Adventure; Desire; Lilac and Gardenia. $1.00 and purse sizes at all smart perfume counters.

IT'S BEAUTY-WISE..TO GLAMOURIZE..WITH PARK & TILFORD PERFUMES & COSMETICS

FACE POWDER: "COLOR-KEYED" TO YOUR COMPLEXION
COLOGNES: IN SIX EXQUISITE FRAGRANCES
LIPSTICKS: IN ELEVEN GLAMOUROUS SHADES
CAKE MAKE-UP: IN FOUR FASHIONABLE SHADES
PERFUMED DEODORANT: LIQUID—SO EASY TO APPLY

FOR LOTS OF RICH TASTY VEGETABLES ALWAYS GET McGrath's

Unadorned Formal Necklines — Chapman

By RUTH MUGGLEBEE

Beauty and Fashion Editor

AMERICAN womanhood has earned the right to fun and frolic . . . and to clothes that fabulously express this Cinderella era of carriage, courtier and calcium light. She's come out from behind the machines . . . willingly forfeited her replacement of man's industrialism bequeathed to her via wartime necessity . . . and now she wants to play. And is that bad?

Playing means dressing up . . . donning the extravagant "glad rags" of swish and sway which expose irresistible shoulders, a beautiful throatline, above-the-waistline femininity and the absolute truth about the figure

While the casual look in daytime is still good . . . it's all-out glamour for night. And Ceil Chapman . . . whose deft designing fingers make a specialty of enticing dine-and-dance clothes . . . follows the trend of complete freedom in formal dress. Her clothes are rhythmical fashion plates.

Offsetting the "terrifically" swirling skirt which she particularly fancies . . . she contrasts it paradoxically with neckline bareness and purposeful unadornment for a silhouette study that is as good for mademoiselle and her inevitable "spring formal" . . . as for Madame and more sophisticated rendezvous. And isn't that strict below-the-neckline simplicity striking?

(Tomorrow's Designer: William Ross)

34 Designers Dress You for Spring

BLACK LACE MAGIC . . . with a satin waistband tied in the back is a designer's capricious fancy for after-dark formality. And Ceil Chapman further dramatizes its enchanting allure by contrasting a simply-cut bodice . . . completely stripped of ornamentation . . . with a fully-gathered lace overskirt. No "well-flower" ever looked as elusively artful as this.

EMBROIDERED WHITE mousseline with girdle and bustle bow of faille is Ceil Chapman's dream of a romantic young evening dress . . . For me . . . moonlight and roses. Its slightly lowered girdled-waistline creates the rounded hip silhouette. The smooth, bare neckline is tempting simplicity.

DANCE and dine formal clothes follow three dominant themes this spring.

For the young girl, I like the silhouette in which rounded hips minimize the waistline, the top is stripped of every bit of ornamentation, leaving the shoulders bare, and the skirt billowing out from the waist and treated in a way to give it the appearance of great width.

For the more sophisticated type, I favor the sheath-like skirt silhouette with the bare-shouldered look; but with the addition of long sleeves for an enchanting and different effect.

The third silhouette takes us to the popular short dinner or daylight dining dress. In this group, I like the feeling of complete freedom with "terrifically" swirling skirt. Necklines can be varied from the off-the-shoulder to a new bateau heart shape that is completely new-looking. But I like the arms completely uncovered so as not to sacrifice the bare look.

Ceil Chapman

MID-CALF HEMLINE . . . a new length formality for spring . . . gives added intrigue to this swishy black taffeta short dinner or daylight dining dress with its swirling skirt and a waistline . . . subtly elongated with a diagonal midriff. And for its only trimming . . . Ceil Chapman handsomely decks it with a fabulous self bow . . . its tails dropping to the skirt edge.

Easter Card Signature

DEAR MRS. BEECKMAN: My husband is still overseas. I have never before sent out Easter cards, but this year I have the urge to send some. Perhaps it is because I was so ill at Christmastime that I did not send any cards. Would it be proper for me to include my husband's name in signing these Easter cards? The cards would be sent to his relatives and mine, and our mutual friends.

ANITA.

Yes, this would be proper, cordial, and a devoted greeting that will be dearly welcome to relatives and friends. Naturally your husband would want to be included in your Easter greetings, just as he would be included if he were at home. And, to make your card even more personal, I suggest you add a message of explanation and greeting to the signatures: "From Anita and Philip. Although Philip is far away (he is still in the Philippines), I know he will want me to include his Easter greetings with mine. So—Warmest greetings and dearest love to you and Jim from both of us."

TUXEDOS PROPER

When the bride, maid of honor and "the mothers" are to wear evening gowns at an evening wedding, would it be proper for the men in the wedding party to wear tuxedos? M. M. S.

Unless the plans are for a strictly formal evening wedding, it would be proper for the men to wear tuxedos.

SUPERFLUOUS HAIN

Leading Skin Specialists Recommend Misses Rose, Frances and Nina Rappoport as the best Electric Needle Specialists in New England. Also teachers of Electrolysis. ROSE, FRANCES and NINA RAPPOPORT 8 Winter St., Boston

Consultation Invited. Ba. 1107. LIB. 8384

New Sequence In Makeup

By RUTH MUGGLEBEE
Beauty and Fashion Editor

CO-ORDINATED MAKEUP is as important this season as the skillful blending of your costume colors. And besides, there must be a deft mixing into a new entity of both outfit and complexion charm for an all-over symphony of smartness.

Women everywhere crave newer, softer colors . . . a freshness and vitality that is intrinsically a part of the future and of our time. How to correlate both complexion and costume?

A noted beauty consultant who has always been famous for her subtle and knowing ways of blending colors that synchronize with the high fashions of any season . . . has taken the new spring fashion picture into expert consideration and created a most thrilling new makeup sequence.

She has evolved a radiant primary red that is magically flattering to every type . . . blonde, brunette, redhead, medium brown or silver gray. And to clothes . . . it adds the needed scintillation and fire to the new light reds . . . and at the same time adds verve and dash to the new neutrals, the smart off-whites, champagnes and beiges . . . as well as grays and navy.

There are six essentials in a co-ordinated makeup . . . lipstick, rouge, foundation, face powder, nail lacquer and mascara . . . and in this new sequence you find the delicacy and vitality so important.

For the name of this co-ordinated makeup sequence, phone the Beauty Dept., LIBerty 4000, Monday through Saturday, or write me, care of the Boston Evening American, inclosing a stamped, self-addressed envelope.

Picture Pretty

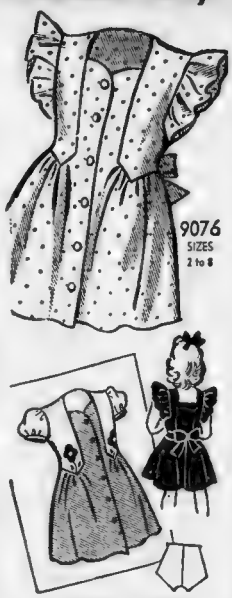

By MARIAN MARTIN

Your youngster hard on frocks? Make her both darling versions of Pattern 9076 which includes dainty panties. Those buttons enable her to dress herself! Flower applique.

Pattern 9076 comes in sizes 2, 4, 6 and 8. Size 6 frock 2 yards 35-inch material.

Send 20 cents in coins for this pattern to Boston Evening American, 21, Pattern Dept., 232 West 18th st., New York 11, N. Y.

Fifteen cents more brings you the useful Marian Martin Spring Pattern Book with a free pattern for smart "bag-on-a-belt" printed right inside the book. Brimful of chic, easy-to-make fashions.

Hot Muffins Give Special Touch

By MARTHA LEE, Household Editor

ONCE WE BEGIN WORKING in the garden or enjoying ourselves out-of-doors, we'll realize how little time will be spent inside. Still the family has to have meals that are tempting and delicious. And hot muffins give any meal a special touch.

Muffins truly deserve the name of "quick bread," for they are the easiest of all quick-breads to make. Sift dry ingredients together into a mixing bowl, make a well in the center and add the mixture of egg, milk and shortening. Stir just until mixed. Drop in muffin tins, bake, and there you are.

FOR VARIETY

At least 10 different kinds of muffins can emerge from a basic muffin recipe. Dress them up right in the mixing process or just before popping them into the oven. For instance, after the batter is in the muffin tins, brush tops with egg white and sprinkle with granulated sugar for a sugar-frost muffin. Or sprinkle with a mixture of cinnamon and sugar for a crusty top. Speaking of toppings, one more trick is to add a teaspoon of jelly or jam to each muffin before baking.

For surprise muffins place a cooked apricot or prune in the bottom of the tin. Pour the batter in on top and bake. Or stir ½ to ¾ cup of chopped fruit into the batter while mixing. Peanut butter muffins are fun. Put half of the batter in muffin tins. Drop in teaspoon peanut butter in each and add rest of batter.

CORN MEAL MUFFINS

1-3 cup drippings (solidified)
1-3 cup sugar — *1 beaten egg*
1¼ cups milk — *1 cup flour*
¼ tsp. salt — *1 cup corn meal*
4 tsp. baking powder

Cream shortening and sugar; add egg and milk. Add flour sifted with salt and baking powder. Add corn meal, stirring only enough to mix. Fill greased muffin pans 2-3 full, bake at 425 deg. F. 25 minutes. Makes 1 dozen muffins.

Adds Flavor but NOT Pounds

MRS. BOARDMAN'S LEANERMAISE
LOW CALORIE DRESSING FOR SALADS
at Better Grocers Everywhere

TRUTH is STRANGER than FICTION

BERNARDO O'HIGGINS - IRISH AS HIS NAME. HELPED CHILE WIN FREEDOM FROM SPAIN.. HE IS REVERED AS ONE OF THE GREATEST CHILEAN PATRIOTS -

When you see the name Matchless Brand, count on getting the best-tasting Tea in the world! A choice combination of Ceylon-grown pekoes and orange pekoes, expertly blended.

Sold in boxes of 16, 48, and 100 convenient tea-bags; and in ¼ and ½-pound packages, by your independent grocer, who also carries many of the more than 200 other Matchless Brand Foods.

Tune in NEWS OF THE WORLD each weekday morning at eight, brought to you over WEEI, Boston, by Matchless Brand Foods.

WEBSTER-THOMAS CO.
MANUFACTURERS AND DISTRIBUTORS

I found my dream perfumes in

Park & Tilford FAMOUS PERFUMES

Perfumes that will make your dreams come true! Each one is exquisite . . . luxurious . . . yet *not* extravagantly priced. You'll adore them all: *No. 3; Adventure; Desire; Lilac* and *Gardenia.* $1.00 and purse sizes at all smart perfume counters.

IT'S BEAUTY-WISE..TO GLAMOURIZE..WITH PARK & TILFORD PERFUMES & COSMETICS
FACE POWDER: "COLOR-KEYED" TO YOUR COMPLEXION
COLOGNES: IN SIX EXQUISITE FRAGRANCES
LIPSTICKS: IN ELEVEN GLAMOUROUS SHADES
CAKE MAKE-UP: IN FOUR FASHIONABLE SHADES
PERFUMED DEODORANT: LIQUID—SO EASY TO APPLY

Horoscope

By FRANCES DRAKE

Wednesday, April 10, 1946.

IT TODAY IS YOUR BIRTHDAY—You are of Aries: Leaders, pioneers and the Sir Galahads of the world. Though consistency is not always your virtue, and you are inclined to start new things before you finish the old, you have admirable ambition, are industrious, have great possibilities. Study and know yourself. Curb impulsiveness, over-enthusiasm. Birthdate of: William Booth, founder of Salvation Army; George Arliss, actor; Frances Perkins, ex-Secretary of Labor.

Copyright, 1946, King Features, Synd., Inc.

LUCKY NUMBER—55.
LUCKY COLOR—White.

Wedding Plans For Midsummer

1—At her informal church wedding on a Saturday afternoon in August, my daughter is going to wear a wedding gown with a fingertip veil. What would be the proper attire for the groom and ushers?

2—What would be the proper form for an informal printed invitation?

3—Who buys the attendants' gowns? And who buys the groom's ring? L. M.

1—If informality is to be the keynote of the wedding, the men in the wedding party may properly wear business suits, or for the midsummer wedding white suits of linen or similar material, or white flannels and dark coats.

2—Informal invitations would not be printed; they would be hand-written notes of invitation.

3—Each bridal attendant pays for her own costume, although every detail of the costume is planned by the bride-elect. And the best man and ushers provide their own attire. The bride buys the bridegroom's ring.

FOR LOTS OF RICH TASTY VEGETABLES ALWAYS GET McGrath's

Unadorned Formal Necklines — Chapman

By RUTH MUGGLEBEE

Beauty and Fashion Editor

AMERICAN womanhood has earned the right to fun and frolic . . . and to clothes that fabulously express this Cinderella era of carriage, courtier and calcium light. She's come out from behind the machines . . . willingly forfeited her replacement of man's industrialism bequeathed to her via wartime necessity . . . and now she wants to play. And is that bad?

Playing means dressing up . . . donning the extravagant "glad rags" of swish and sway which expose irresistible shoulders, a beautiful throatline, above-the-waistline femininity and the absolute truth about the figure.

While the casual look in daytime is still good . . . it's all-out glamour for night. And Ceil Chapman . . . whose deft designing fingers make a specialty of enticing dine-and-dance clothes . . . follows the trend of complete freedom in formal dress. Her clothes are rhythmical fashion plates.

Offsetting the "terrifically" swirling skirt which she particularly fancies . . . she contrasts it paradoxically with neckline bareness and purposeful unadornment for a silhouette study that is as good for mademoiselle and her inevitable "spring formal" . . . as for Madame and more sophisticated rendezvous. And isn't that strict below-the-neckline simplicity striking?

(Tomorrow's Designer: William Bass)

34 Designers Dress You for Spring

BLACK LACE MAGIC . . . with a satin waistband tied in the back in a designer's capricious fancy for after-dark formality. And Ceil Chapman further dramatizes its enchanting allure by contrasting a simply-cut bodice . . . completely stripped of ornamentation . . . with a fully-gathered lace overskirt. No "wallflower" ever looked as elusively artful as this.

EMBROIDERED WHITE mousseline with girdle and bustle bow of faille is Ceil Chapman's dream of a romantic young evening dress . . . For me . . . moonlight and roses. Its slightly lowered girdled-waistline creates the rounded hip silhouette. The smooth, bare neckline is tempting simplicity.

DANCE and dine formal clothes follow three dominant themes this spring.

For the young girl, I like the silhouette in which rounded hips minimize the waistline, the top is stripped of every bit of ornamentation, leaving the shoulders bare, and the skirt billowing out from the waist and treated in a way to give it the appearance of great width.

For the more sophisticated type, I favor the sheath-like skirt silhouette with the bare-shouldered look; but with the addition of long sleeves for an enchanting and different effect.

The third silhouette takes us to the popular short dinner or daylight dining dress. In this group, I like the feeling of complete freedom with "terrifically" swirling skirt. Necklines can be varied from the off-the-shoulder to a new bateau heart shape that is completely new-looking. But I like the arms completely uncovered so as not to sacrifice the bare look.

Ceil Chapman

MID-CALF HEMLINE . . . a new length formality for spring . . . gives added intrigue to this swishy black taffeta short dinner or daylight dining dress with its swirling skirt and a waistline . . . subtly elongated with a diagonal midriff. And for its only trimming . . . Ceil Chapman handsomely decks it with a fabulous self bow . . . its tails dropping to the skirt edge.

HENRY

Lucky Star

Copyright, 1946, Gloria Howey

Take the last number of the year of your birth. If it is 0, add 2. If 9, subtract 3. If 8, subtract 1. If 1, add 4. In all other instances use your own numbers. Start at the top left and read your key numbers from left to right. The letters under your key numbers are your message for today.

3	4	6	2	7	5	6
P	A	A	A	B	A	L
4	5	2	3	4	6	7
G	L	V	I	O	U	E
5	7	6	4	7	2	3
L	O	C	O	N	A	T
6	4	3	5	2	4	7
K	D	F	M	C	B	G
7	2	6	7	3	5	4
U	A	Y	A	A	I	R
2	3	5	4	6	2	5
T	L	N	E	T	I	E
3	7	6	2	5	4	6
L	R	R	O	D	A	I
5	1	2	6	3	7	5
U	K	N	P	S	D	P

Be s[illegible] follow the Wishing Well co[illegible] in the Daily Record.

MYRTLE

THE PHANTOM

TUFFY

SECRET AGENT

DOUBLE TROUBLE

TIM TYLER

Civic League to Act On Lawes' Prison Sift

The Massachusetts Civic League will meet tonight in Eliot Hall, Beacon st., Back Bay, to discuss the recent critical report of Lewis E. Lawes, former Sing Sing warden, on Massachusetts parole and prisons. Robert Walcott of Cambridge will preside.

BOSTON AMERICAN

Published daily [illegible] and holidays, 5 Winthrop Sq., Boston 8, Mass., by The Hearst Corporation. Resident Vice President, H. G. Kern. Resident Clerk, J. H. McCaffigan. Telephone Liberty 4000. Subscription by mail, prepaid, one month, 75c; Boston Postal District, $2c per month. Foreign countries, $2.00 per month. Race Edition, $2.50 per month.

Wallace Makes Food Plea to School Children

WASHINGTON, April 10 (INS)—Commerce Secretary Wallace told the American people today it is their "sacred duty" to fulfil wartime promises to feed starving peoples of Europe and Asia.

In an appeal, directed chiefly to the school children of the nation, Wallace declared:

"Millions of hungry people are asking you for food. Help put it in their outstretched hands."

The secretary's appeal followed a government warning, that a five per cent drop in meat production has occurred within a week, and a prediction of five to 10 per cent less poultry for 1946 than in 1945.

These drops in production were counteracted somewhat by an Agriculture Department forecast of larger supplies of eggs for civilians during the last six months of 1946 than in the same period last year.

New Police Cruiser Crashed in Chase

BROCKTON, April 10—Caught after a three-mile chase in East Bridgewater, during which that town's brand new police cruiser was smashed, Charles W. Hooper of Marsh st., Quincy, was fined $50 for traffic violations today.

Less than five hours after receiving his new cruiser, Police Chief Myron Hayden of East Bridgewater rammed it into Hooper's car when the Quincy man stopped short at the end of the chase.

JERUSALEM P. O. STRIKE

JERUSALEM, April 10 (AP) A strike of Arabian and Jewish postal workers spread throughout Palestine today, stopping mail and telegraph service.

Do YOU suffer from
CRAMPS
NERVOUS TENSION
on "CERTAIN DAYS" of the month?

If female functional monthly disturbances make you suffer cramps, headache, backache, weak, tired, nervous, cranky feelings—at such times—try Lydia E. Pinkham's Vegetable Compound to relieve such symptoms. Taken thruout the month—Pinkham's Compound helps build up resistance against such symptoms. Also great stomachic tonic! *Try it!*

Advertisement

How Dr. Edwards' Helps Constipated Folks!

For years Dr. Edwards relieved patients bothered by constipation with his famous Dr. Edwards' Olive Tablets—now sold by all drugstores. Olive Tablets are *mild, gentle* but oh—*so thorough!* Olive Tablets act on both upper and lower bowels to produce more *natural-like* movements. No griping. Just *complete satisfaction.* Caution: use as directed. 15¢, 30¢, 60¢.

TOUPEES-WIGS
Transformations
Switches
Finest Quality
Guar. Workmanship
Send for Circular to
BEFORE T. B. MASSARO AFTER
128A Tremont St. Boston, Mass.
Park St. Subway (We Buy Hair)

HERE'S REALLY PROMPT RELIEF!
ADOLESCENT PIMPLES
[illegible] red by many nurses and certain hospitals—to quickly relieve embarrassing externally caused pimples, rash, blemishes. Softens blackhead tips for easy removal! Buy mildly medicated
CUTICURA SOAP AND OINTMENT

FOR CONSTIPATION TAKE
Espotabs
(Tablet Form • Sugar Coated • Take as Directed

Elastic Nylon

ATLANTIC CITY, N. J., April 10 (AP)—A new elastic nylon was described today to the American Chemical Society—but don't rush girls, it's still in the laboratory stage.

A research team of the duPont Co. of Buffalo, N. Y., reported that new-type nylon fibers had been produced on an experimental scale, with elastic properties approaching those of rubber.

H. J. Wolf VFW Post, Auxiliary to Install

Newly elected officers of the Herbert J. Wolf Post, VFW, and its auxiliary will be installed tonight at the Morton Plaza, Wellington Hill, Mattapan.

Installed will be Sandy Samet, commander; Max Crystal, SVC; Russell Castaline, JVC; Eli Rosenberg, QM; Gus Nathan, adj., and Philip Epstein, chaplain. Auxiliary officers are Sadie Kirshner, president; Sally Cohen, SVP; Libby Stallions, JVP; Natalie Nelson, conductress; Sophie Coill, chaplain, and Bernice Cass, secretary.

Mrs. Ashkenazy's Rites Held in Lynn

Leaders of North Shore Jewish societies attended the funeral today of Mrs. Sarah Ashkenazy, 51, of Commercial st., Lynn, one of the country's few women to own and operate shoe manufacturing plants and known for her interest in charities.

A native of Poland, she had lived in Lynn 35 years and owned the Liberty and Vanity shoe concerns. She is survived by her husband, David; two sons, Harold, former Army Air Forces lieutenant, and Leonard; also a daughter, Mrs. Paul Butman.

Tobin Names Casey To State Health Board

Gov. Tobin today sent to the executive council the nomination of William Casey of Charlton Depot as a member of the Massachusetts health control board and withdrew his earlier nomination of David J. Holmes of Greenfield.

Holmes was named March 13, but was widely opposed by members of the Massachusetts Grange on the grounds he was not a dairy farmer. Casey is former state commissioner of agriculture.

Employment for Men and Women

WANTED
FANCY STITCHERS
Plain Work
Apply
COPLEY SHOE CO.
28 Water Street,
Wakefield, Mass.

Agents and Salesmen

Salesmen wanted to cover various sections of New England. Must have some following among manufacturing concerns. Will arrange interviews for men with satisfactory experience. Write to Box K-530, Record-American.

Employment for Men

FORMER MILITARY
OCCUPATIONAL
SPECIALISTS
WANTED

JOB	MOS	Grades
Saddler	192	5
Sanitary Technician	196	5, 4, 3
Veterinary Technician	250	5, 4, 3
Occupational Counselor	262	5, 4, 3
Psychiatric Social Worker	263	5, 4, 3
Athletic Instructor	283	5
Personnel Consultant Assistant	289	5, 4, 3
Optician	363	5, 4, 3
Orthopedic Mechanic	366	5, 4, 3
Medical Technician	409	5, 4, 3

and many other skills. Under a new War Department order, you have special re-enlistment privileges that will give you a good, steady job at good pay. If you were honorably discharged from the Army on or after May 12, 1945, and held a grade in one of the military occupational specialties (MOS), you may now enlist in the Regular Army in your qualified specialty and at a grade depending upon the length of your previous MOS service, provided you act before July 1, 1946. Find out the grade to which you are entitled. Apply First Service Command—District 4, 55 Tremont Street, or U. S. Army Base, Summer Street.

Gillette
DIE MAKERS
EXPERIENCED
GRINDERS
On fine tools and contour work.
DIE SETTER
Draftsman Designer Mach.
Gillette Safety Razor Co.
SOUTH BOSTON
1 min. from Broadway Tun. Sta.

MECHANICS
We are desirous of hiring several thoroughly experienced first class mechanics, that have their own tools, to do all kinds of automobile repairing. Excellent working conditions. Highest pay.
MOYE CHEVROLET CO.
431 Washington St., Newton

DRAFTSMEN
(Mechanical Designers)
General Electric
RIVER WORKS
Apply 920 Western Ave.
Room 330
West Lynn, Mass.

BUS BOYS
See Hostess
HOTEL MANGER
NORTH STATION

Collector and Salesman
ONE with car; also one without. Large monthly accounts of National Organization, experience gained while training. High earning capacity. Applicant must be aggressive, neat and intelligent. See MR. DOYLE, Room 605, Metropolitan Theatre Bldg., Boston.

Employment for Women Employment For Women

Filene's
Needs
SALESPEOPLE
Wellesley and Boston Stores
SEAMSTRESSES AND FITTERS
MILLINERY MAKERS
BUNDLE WRAPPERS and MARKERS
COUNTER GIRLS
Apply Miss Doherty, 7th floor, Employment Office

GOOD JOBS FOR WOMEN
EXCELLENT PAY
LIGHT ASSEMBLY WORK
Also Full Time Stenographers
HOOD RUBBER CO.
WATERTOWN

Chandler's
Tremont and West Streets
SALESPEOPLE
Experienced
APPLY EMPLOYMENT, 10th FLOOR

Brigham's
NEEDS
FOUNTAIN CLERKS
Apply Room 502
171 Tremont St., Boston

GIRLS WANTED
For General Help
In Bakery Dept.
5-DAY WEEK
Afternoon shifts including Sundays. Apply Monday thru Friday, 9 to 4.
5 MIDDLESEX AVE.
SOMERVILLE
FIRST NATIONAL STORES

Jordan Marsh
SALESPEOPLE
ALTERATION SEWERS
SEWER FITTERS
FUR EXAMINER
SODA FOUNTAIN GIRLS
TYPISTS
CLERICALS
BUNDLE GIRLS
EMPLOYMENT OFFICE
21 BEDFORD ST.

Plotkin Bros.
364 BOYLSTON STREET
SALESPEOPLE
STOCK GIRLS
CORSETIERE

COUNTER GIRLS
Excellent pay. Meals and uniforms furnished. Pleasant working conditions. Insurance policy to all employees. Day or evening work.
Apply Sharaf's
Main Office
171 Newbury St., Boston

R. H. WHITE'S
Alteration Sewers and Fitters
Part Time Waitresses
Apply Miss Conway
Employment Office

CHAMBERMAIDS
BATH MAIDS
Permanent
Good Working Conditions
Apply to Housekeeper
PARKER HOUSE

Female Attendants (white) for crippled children. Starting salary $90.00 per month and maintenance. Six-day week. Write Supervisor, Children's Rehabilitation Institute, Cockeysville, Maryland.

EXPERIENCED Donut Maker wanted. Good pay, good working conditions. Apply MANHATTAN DONUT, MAlden 5787-J.

UPHOLSTERERS
Excel. pay, steady work. PRO. 3238.

WANTED
Help with housework and children. Good home; liberal time off. Live in or out. Near Newton Corner. Big. 0668

BIG DEMAND
for Avon Cosmetics. Hours to suit. Representative wanted at once. TRO. 2453.

WE WON THE VICTORY
W WE'LL WIN THE PEACE
1600 CARS WANTED
FOR DOMESTIC SALE
Newly Returned Veteran Needs Your Car
HIGHEST PRICES PAID IN TOWN
Drive In—Write—or Call
HIGHLANDS 9214
VICTORY MOTORS
60 Mass. Ave., Roxbury
STOP AT THE SIGN OF THE GOLDEN EAGLE

100 USED CARS WANTED
Year-Any Make-Any Model
ANYWHERE
SEE THEM ALL. SEE US LAST.
L FOR TOPS, WE PAY IT.
e your car in or phone and call. Buying or selling, a [illegible] and friendly deal.
SEE
ADWAY CHEVROLET CORP.
130 BROADWAY
erville SOM. 3700

ELL WISELY
35-YEAR-OLD FIRM PAYS
HIGHEST PRICES FOR ALL MAKES
specialize with cars in storage will send our buyer anywhere.
HE HENLEY-KIMBALL CO.
BOYLSTON ST., BOSTON. KEN. 4010

Buick Sup. Sed. $1445
door, radio and heater. One own-riginal 38,000 miles. Perfect tires. will be sold with full guarantee. LIVAN MOTOR CO., 1280 Boyl-St. Opposite Red Sox Ball Park. 4528. Mr. Knight or Mr. Sulli-

T CASH PAID FOR YOUR CAR
S US BEFORE YOU SELL
LIANT 192 BROADWAY Somerville. Pro. 4070

Packard 4-Dr. Sed. "160"
l. Radio and heater. $1745. ⅓ n. 12 Months to Pay. Myerow Co., 15 Berkeley St., Boston. 7365.

TEXAS DEALER
s cars 1933 to 1942. Big prices. agent today. 350 Mystic Ave., rville. PRO. 5154.

Chrysler 4-Dr. Sd. 'Windsor'
l. Radio, heater, $1525. ⅓ Down. onths to Pay. Myerow Bros. Co. erkeley St., Boston. HAN. 7365.

T a CAR or TRUCK—U-DRYVIT
ure; Panels, Vans, Racks, all Tel. ELI. 3120 for rates & details.

SH—INSTANTLY FOR YOUR CAR BEACH WAGON OR TRUCK. MR. GOULD. BEVerly 2417

CARS WANTED
ny condition. CHElsea 0092.

BUICK CONV. CPE. Heater. STA. 3210. Brighton Ave., Allston. $506

H and Better Prices for Cars and ks. Any year or condition. Call den 3229.

motors for Plymouth, Dodge. to, Chrysler, Dodge Trucks. alled. Budget. MALden 3100.

NASH 4-Door Sedan $395. Within OPA Ceiling. 1439 Columbus ue, Roxbury. GAR. 7567.

RS WANTED 1920 TO 1942
Condition. South Boston 3814
ave lots of good cars and trucks. $150 00. See MR. CELANI, MALden 3229

Automobile Schools

oston City Auto School
MPLETE LICENSED COURSE
Cambridge St., doin Sq., Boston CAP. 1160

SAUL ZANDITON Chrysler Plymouth
SEE ZANDITON
TO BUY; SELL; REPAIR
YOUR CAR
We specialize in front end alignment; electrical; generator; starting motors; general repairs. We have on hand new PLYMOUTH, DODGE, DE SOTO and CHRYSLER motors. Installed quickly.
NO MONEY DOWN 12 MOS. TO PAY
FOR QUICK ESTIMATE AND SERVICE See BERT LOWE, Service Mgr.
10 CHENEY ST., ROXBURY
Always Open at Grove Hall HIG. 5750

HIGHEST PRICES
FOR ALL GOOD CARS
Ask for Mr. Miller or Mr. Beardsley
CADILLAC-OLDS
CO. OF BOSTON
2079 Commonwealth Ave.
Telephone Stadium 8950

'42 Dodge Sedan $1136
Four-door custom. Radio and heater, fluid drive, refinished. Interior like new. This car is on sale for the owner and is being sold at base ceiling price. You save 26 per cent. SULLIVAN MOTOR CO., 1280 Boylston St. Opposite Red Sox Ball Park. Ken. 4528. Mr. Knight or Mr. Sullivan.

WE WANT Your Car
FLANAGAN & SEATON
KAISER-FRAZER DEALERS
Brookline Village
ASPinwall 6476 or LONgwood 0665

CASH FOR YOUR AUTO
SELL to FLORIDA AGENT. Highest prices in the state at 25 Mass. Ave., Arlington.
DRIVE IN OR CALL ARL. 7300

Cash For Your Car
KAISER-FRAZER DEALERS
15 Berkeley St., Boston. HAN. 7365.

'41 CHEVROLET Conv. Coupe, $1215. Equipped with radio and heater. Will accept your car in trade. Within OPA ceiling. WALKER PONTIAC, INC., 1780 Centre St., West Roxbury. PAR. 6400.

'41 Lincoln Zephyr 4-Dr. Sed.
Radio and heater. $1870. ⅓ Down. 12 Months to Pay Myerow Bros. Co., 15 Berkeley St., Boston. Han. 7365.

'41 OLDSMOBILE 4-Door "66." Equipped with a heater $1140 Within OPA ceiling. WALKER PONTIAC, INC., 1780 Centre St., West Roxbury PAR 6400.

CAR WANTED AT ONCE. PAY
ALL CASH—SHEA SOM. 9313 ARL. 5102

Wanted—Car From Private Party
Pay Cash. Mr. Griffin. SOM. 2518.

FREE Estimate on your car. ELI. 8925. Evenings ARL. 6961.

Automobile Insurance

PLATES AT ONCE
$5, $10 Down Payments
All Cars and Risks
JOHN E. McDONALD & SON
89 Broad St. Rm. 733 HUBbard 7469

ALL CARS & RISKS
Plates At Once—$5 to $10 Down
FRANK M. HARVEY
55 Kilby Street. Room 53. HUB. 1680

$5 to $10 down. 1946 Plates at Once. New or Old Cars. Easy terms. Home calls. Open eves. D. HARDY DREWREY, Ins. Br., Harvard Sq. ELI. 0122 or 120 Milk St. Rm. 32. LIB. 3070

Automobiles Wanted

VETERAN MUST HAVE CAR
'37 to '42, any make. Will pay cash. Daytime ELI. 9121, after 6:30 P. M., BEL. 4848-M.

9 OUT OF 10 LOAN REQUESTS ARE GRANTED
Quick Cash Loans
Cash loans easily and privately at our 24 offices
We are also ready and willing to furnish money to sound small businesses
The National Shawmut Bank

LOANS ..for Easter shopping ..to pay up old bills
$25 to $950 or more
No co-signers required. Loans made on signature, furniture, equipment, etc. Monthly payments reduced. Loans $400 to $1000 made at a lower rate. Outsiders not involved. *Exclusive*—NATIONWIDE CREDIT SERVICE. For quicker service—phone first.
Personal FINANCE CO.
"The Company that likes to say YES"

DOWNTOWN—40 Broad St.	HUB 6144	MALDEN—431 Main Street	MAL 5140
DOWNTOWN—77 Summer St.	HAN 5434	MEDFORD—10 High Street	MYS 0600
DOWNTOWN—00 Boylston St.	HUB 1723	NEWTON—313 Washington St.	BIG 3001
BROOKLINE—260 Harvard St.	ASP 0004	QUINCY—1 Granite St.	PRE 0210
CAMBRIDGE—519 Mass. Ave.	KIR 2600	ROSLINDALE—47 Poplar St.	PAR 6600
CHELSEA—429-431 Broadway	CHE 2260	SOMERVILLE—130 Dover St.	SOM 3536
DORCHESTER—701 Dudley St.	COL 5370	WALTHAM—371 Moody St.	LAS 0350
EVERETT—433 Broadway	EVE 4666	WOBURN—325 Main St.	WOB 2337

Licensed by State for Loans of $300 or Less
License Nos. 117, 22, 57, 160, 71, 195, 66, 197, 107, 199, 201, 136, 204, 33, 135, 205

Formerly Located on Cornhill for over 30 years
Loans ON DIAMONDS, JEWELRY
SILVER AND COLLATERAL TICKETS
PROVIDENT LOAN CO.
333 WASHINGTON ST.
3RD FLOOR, ROOMS 329 TO 340, CAP. 6790

AUTO LOANS
AUTO OWNERS FINANCE CO., INC.
20 COLUMBUS AVE. LIB. 9236. License 214

Lower Cost Loans—
$60 to $1000 or More
WORKINGMEN'S LOAN ASSO.
178 Tremont St.
3rd Floor
Tel. HUBbard 5060
Chartered Comm. Mass. State No. 2

Schools and Colleges

REFRIGERATION & AIR CONDITIONING
VETERANS & CIVILIANS
Practical Shop Courses in REFRIGERATING & AIR CONDITIONING
Day & Eve. Classes Start Apr. 22
Visit or phone COM. 5740 for details. Lic. by Comm. of Mass. Dept. of Education
Technical School for Refrigeration & Air Conditioning
295 Huntington Ave., Boston
Opposite Y. M. C. A. Bldg.

Dancing Instruction

BE POPULAR
LEARN LATEST STEPS
11 A.M.-10 P.M.
ADULT BEGINNERS A SPECIALTY
Miss Fawcett & Hoyt
177 HUNTINGTON AVE. COM. 8911
Strand Theatre Bldg., Nr. Mechanics Subway

Refrigerators

USED elec. and gas refrig., $51 up. NAT. SALES, 2085 Mass. Ave., Camb. TRO. 1810.

Monuments

Monuments at Right Prices. THEO. J. CRAIG, 14 Federal Ave., Quincy. GRAnite 3607.

Houses for Sale

SOON YOU CAN BUILD
This Ideal Home for $5900

Payments as low as $39 per mo.
Brick const., full basement, hot water heat, hardwood floors, complete tile bath. This is made possible by plans standardized to avoid waste in construction. Send today for our plan book "BETTER HOMES AT LOWER COST," showing a variety of America's Best Planned Small Homes, ranging in cost from $4,000 to $10,000, with numerous alternate floor plans; enclose 25 cts. COIN to cover plan book, itemized cost estimate of above design, loan plans and other valuable information.
Let us help you own your home.
STANDARD HOMES COMPANY
Colorado Bldg. Washington, D. C.
27 years of service to builders.

Medical

PROSTATE KIDNEY · BLOOD [illegible]
BLOOD TEST · MEDICAL AND ELECTRICAL TREATMENTS
PENICILLIN USED AS NEEDED
Reasonable Fee—Hours 9-8—Consultation Free
DR. J. J. COSTELLO 12 BOYLSTON ST HAN. 9830

Clothing—Furs

CASH FOR MEN'S USED CLOTHES CALL MR. PHILLIPS BLU. 3488

Sewing Machines

SEWING MACHINES
WANTED. Capitol 9807 or Columbia 0294.

LOANS
NOW ... UP TO 18 MONTHS* TO REPAY
Short of cash? Household Finance has a simple loan plan that provides cash when you need it. You can borrow $20 to $1000 quickly and privately—on your salary, car or furniture. Loans of $300 and less are made under state supervision.
For special quick service phone HUB. 5893, ask for Miss Evans.
**Loans for certain purposes are still limited by Govt. regulation to shorter periods.*
HOUSEHOLD FINANCE Corporation
BOSTON—4 OFFICES
294 WASHINGTON ST.—at School 2nd Fl., Old South Bldg. LIBerty 0944
110 TREMONT ST.—at Bromfield 4th Fl., Studio Bldg. LIBerty 8874
50 TEMPLE PL.—Cor. Washington 5th Fl., Blake Bldg. HUBbard 4148
80 BOYLSTON ST.—cor. Tremont 5th Floor, Little Bldg. HUBbard 5866
BROOKLINE
COOLIDGE COR. THEATER BLDG. 246 Harvard, 2nd Floor. LONgwood 4471
DORCHESTER
AT UPHAMS CORNER
596 Columbia Rd., 2nd Fl. GENeva 4010
SOMERVILLE
DAVIS SQ.—247 Elm St., 2nd Fl SOMerset 0440
CAMBRIDGE
678 MASSACHUSETTS AVE.—2nd Fl Central Sq. Bldg., TROwbridge 5321
MALDEN
201 MAIN ST.—2nd Fl. MALden 7044
QUINCY
1372 HANCOCK ST.—3rd Floor, Quincy Sav. Bk. Bldg. GRAnite 3332
WALTHAM
302 MOODY, 2d Fl. WALtham 2304
LYNN
7 WILLOW STREET 3rd Floor at Central Square LYnn 3-0040
License Nos. 82, 223, 202, 30, 106, 143, 177, 64, 4, 180, 79, 154
Household also maintains offices in Lowell and Salem

LOANS TO SINGLE OR MARRIED PEOPLE
$25 TO $600 ON YOUR NAME ONLY IN ONE DAY
$600 TO $1500 TO BUSINESS MEN AND INDIVIDUALS
Smaller Monthly Payments
Up to 18 months to repay except on "restricted articles"
10 Post Office Square, Room 824, 100 Milk St....LIBerty 5703 License 216
333 Washington Street, Room 407............CAPitol 6960 License 83
145 Tremont St., Room 603 (Over S. S. Pierce) HUBbard 7050 License 111
31 St. James Ave., Rm. 1003-4 Park Sq. Bldg. .HANcock 4311 License 200
CAMBRIDGE, 631 Mass. Ave., Room 203....TROwbridge 7705 License 159
LOANS OF $300, OR LESS, UNDER LICENSE
PUBLIC LOAN CORPORATION

CASH OR LOANS
ON DIAMONDS, WATCHES OLD GOLD and JEWELRY
COLLATERAL LOAN TICKETS BOUGHT OR REFINANCED
Licensed Bonded Collateral Brokers Jewelers since 1904
Sager BROS. & CO.
333 Washington St.
6th floor Near Milk St. Elevator to 6th floor

WE LOAN MONEY ON ALL MAKES OF CARS
ZENITH FINANCE CORPORATION
888 Commonwealth Ave. Lon. 1373

CASH FOR DIAMONDS, OLD GOLD, ETC. LOFTIC'S, 333 Wash. St. Rm. 401. Est. 1890

FLEXIBLE TERMS
... one of the many FINE FEATURES of our
LOAN SERVICE
Amounts $10 to $300
FAMILY LOAN CORPORATION
BOSTON—License No. 82
295 Washington Street
2d Fl. Opp. Old South Meeting House
Telephone LAFayette 2322
DORCHESTER—License No. 41
1457 Dorchester Avenue
Fields Corner, next to Post Office
Telephone TALbot 0145
SOMERVILLE—License No. 96
7 Davis Square
Dreyfus Bldg., 2d Fl. (over Waldorf Cafeteria), Telephone SOMerset 5920
QUINCY—License No. 73
1459 Hancock Street
Room 205—Over Kresge's Dollar Store
Telephone GRAnite 6642

Furniture

NEW Unclaimed Furniture From Our Warehouse
2 Rooms Complete $169.40
Better Grade Furniture for the Balance Due. Bedroom, Parlor and Kitchen Sets. Radio, Rug, Lamps, Tables, Pictures, Spring, Mattress, Pillows. Free Storage and Delivery. Easy Credit Terms. $2.50 Weekly to Responsible Party.
WASHINGTON FURNITURE CO.
810 Wash. St., Boston. Hub. 4792
Open Mon., Wed., Sat. Evenings

$400 Furniture Outfit $177.00
3 ROOMS COMPLETE
Includes 6-pc. Kitchen Set, 9-pc. Living Room Set 8-pc. Bedroom Set, 9x12 Rug, Ice Box, Dishes, Radio, etc. Everything guaranteed like new. Responsible party can take over everything for $3.00 weekly.
Algood Furniture Co.
183-185 Washington St., Boston
Open Mon., Wed., and Sat. Eve. till 9 P. M. Otherwise 6 P. M.—Han. 3642.

UNCLAIMED FURNITURE $147.50
3 rooms of better furniture, bedroom set complete, parlor and kitchen set, 9x12 rug, lamp, coffee table, steel icebox as good as new. Fully guaranteed. $2.50 weekly to responsible party.
NATIONAL FURNITURE CO.
793 Washington St., Boston LIB. 7962

Lost and Found

LOST—Monday, Lady's Diamond Wrist Watch on Beacon St. car at Boylston St. Station about 3 P. M. REWARD. Call HAN. 1000.

Funeral Directors

J. S. WATERMAN & SONS
SINCE 1832
FUNERAL SERVICE
Information - Estimates
Wide Price Range
Non-Sectarian
Local - Suburban - Distant

Musical Instruments

Player Piano
CASH OR TERMS
Low price, must sell at once 75 rolls and bench, no dealers, write today, give your phone number. Box K-551, Record-American

Employment for Women

Filene's
Needs
Girl Experienced
in Bookkeeping and
Clerical Work
Apply Miss Doherty,
th Fl., Employment Office

SCHRAFFT'S
requires
KITCHEN WORKERS
COUNTER GIRLS
Apply 16 West St., 9 to 11 and 1 to 3 P. M.

Employment For Women

CALCULATOR OPERATORS
Apply Employment Office, 2d FLOOR
Monday Through Friday
8 A. M.-4 P. M.
Sears Roebuck and Co.
201 Brookline Ave., Boston

NIGHT CLEANERS WOMEN
For Office Buildings and Theatres
Permanent Positions
Apply mornings at 11
352 NEWBURY ST., BOSTON

Employment for Women

GIRLS WANTED
For light assembly or machine work.
WALTHAM WATCH CO.
Crescent St., Waltham

FACTORY HELP
General work, no experience necessary, in Women's Sportswear factory. D & W SPORTSWEAR CO., 78 Chauncy St., Boston.

STITCHERS
Experienced Stitchers on Women's Sportswear. Good working conditions. D & W SPORTSWEAR COMPANY, 78 Chauncy Street, Boston.

Boston American, April 10

Federal Postoffice Vets Get Political Runaround

By AUSTEN LAKE

WITH ALL ITS VOCIFEROUS BOMBAST on behalf of veteran's rights Washington has been less sincere in protecting the interests of returned soldiery than the states, cities and individual Americans. Our Federal politicians have been long on larynx but short on action, as the latest example will attest.

Austen Lake

Today two GI spokesmen, ex-Sgt. Hugh McNamara of Lexington and ex-Staff Sgt. Bill Manning of Roslindale, came to espouse the cause of more than 400 veterans, whom the federal postoffice had denied civil service seniority because they had served in the armed forces.

The 400-plus, all from Greater Boston, were among the many men of military age who took the P. O. civil service examinations in 1937 and qualified. Then they sat down to await appointments as clerks, carriers and handlers.

Penalized for Service

BUT THE MILLS OF THE P. O. grind slowly in peacetime and war came. So Uncle Sam's long arm reached out and grabbed those that were physically fit and rushed them, willynilly, to the four corners of the global compass where they suffered hazards and hardship with the same bitter philosophy of all GIs. They accepted this condition fatalistically because national necessity came before individual need. Some died. Some were wounded.

Meanwhile Uncle Sam required more P. O. workers. So he appointed men from the remaining civil service list who had not qualified for service, even down to grades of 70, which is the thin, wavering line between failure and acceptance. In the Boston area 460 new clerks and 344 carriers were given full time status at an average $2500 annual pay. And that was all right!

When war ended the original eligible appointees began trickling home happy in the notion that their future was secured by civil service seniority and that they would tumble into jobs with a satisfying click. But not so! Perhaps the first hundred veteran early birds got full status. But the late comers were made "substitutes" at a $1700 average. And those who came home after Feb. 1 didn't get any jobs at all. More than 400 eligibles found themselves pawns in the game of political parchesi, being put back to the start without favor or preference.

So they organized into a grievance group and sent a delegation to Washington, where similar other delegations with the same complaint converged from all over the U. S. A. And there they got a quick, legalized dust-off by Jesse Donaldson, the First Assistant P. M. General who directs the mechanical details of the department while Robert E. Hannegan, the National Democratic chairman, busies himself with party patronage and political fence-mending. Donaldson fished through his files and pulled out Form R-160, E. O. 8937 under the heading "Suspension of Eligibles," reading:

"When it is known that an eligible is serving in the armed forces his name will not be certified for consideration for appointment. His eligibility will be suspended until he notifies the Civil Service Commission that he desires his eligibility extended in accordance with executive order."

No assurance! No security! Just a neat swerve framed for the convenience and comfort of the swivel-chair politicos who don't wish to be annoyed by involvements and headaches of seniority. They adopted the easiest way of just rubbing the seniority out.

The A. G. Concurs

IN OTHER WORDS THE government, which tagged the men for armed services with no choice but to be IT, penalizes them for making this sacrifice, which averages 3½ years in the case of the Greater Boston group. Washington exacted the last full ounce of obligation from them, but feels none in return. Thus the U. S. Attorney General's office, which can usually be relied upon to color its rulings according to preferred hues of the party in power, came up with this gem of evasion.

The A. G. ruled that "in order to be appointed, the appointee must be available and physically present," ignoring the impossibility of such "presence" due to enforced military service at the four compass points of the world. And what kind of legal logic do you call that?

Then, to frost the cake of the veteran's discontent, Donaldson came up with this verbal hula dance. He said, "Just being eligible doesn't mean that you would have been appointed even if you had been here. It only means that we are obliged to appoint one in every group of three down the list." Which was more political shadow boxing, considering that the P. O. had virtually taken everybody on its list during the vet's absence, down to the bedrock mark of 70.

The State of Massachusetts does it better. Page 60 of the "Laws relating to veterans" reads: "Any person . . . separated from the service of the Commonwealth (for military service) . . . shall be reinstated without Civil Service examination or loss of seniority or other rights." Thus the State assumes its liabilities toward veterans but Washington, with all its loving verbiage and sweetheart vote-calls, does not.

The only sunshine in the PO veterans' gloom was shed by Congressman John A. McCormack, who has been a genuinely active vets' friend and through whom this column has rectified many a GI wrong. He introduced a bill, H. R. 5363, on Feb. 4, calling for restoration of full seniority on the original Civil Service list, as of the date when such names were reached.

But there the matter rests with the bill entombed in the congressional crypt. Meanwhile the statesmen weave verbal wreaths and throw forensic bouquets to the heroes "whose selfless devotion secured the immortal salvation of this greatest nation." That's what I mean by long on larynx and short on action.

Torres Flies to Nats; Denies He'll Retire

HAVANA, April 10 (AP)—Gilberto Torres, Washington Senators' infielder, left by plane to join the Senators now concluding their spring baseball training.

The Cuban ballplayer arrived here a week ago on a visit. He denied reports he planned to retire from organized baseball.

All-Hawaiian 112 Final In National Amateurs

By BILL SMITH

Thirty-two amateurs, the best in this country and Hawaii, have reached the homestretch in their quest for fistic fame as they prepare for the semi-finals and finals of the National A. A. U. championships at the Gar den tonight. For the second consecutive year, New England will be without a representative as this sector's sole remaining survivors, Gene McIntyre in the light-heavyweight class and heavyweight Dave Beattie were eliminated via the kayo route. Tony Araujo of Providence, who was entered in the 135's, failed to make an appearance.

Both McIntyre and Beattie were completely outclassed in their respective fights. McIntyre faced Ben Skelton, a colored boy from Pittsburgh, Pa., and after being dropped twice in the first round, the bout was halted. Beattie had no better luck as he hit the deck twice for nine counts in first stanza and was spilled twice in the second round by Willie Clemmons of Oakland, Cal.

Nothing is certain in a fight and that was proven last night when Fred Wermy, Oklahoma Indian, gave Grady Welch of Hawaii, a one-sided shellacking. Welch showed such good form that the experts had practically conceded him the heavyweight crown. Grady had a snap in the opening canto but Wermy connected with some hard right hands and down went Grady for two counts of nine in the second. He was saved by the bell on the second knockdown. Even a tidal wave can't keep Hawaii from taking home the 112-pound title as the four remaining boys in that division all come from the "land of leis."

Defending champion, Charles Lester, huge colored lad from Cleveland, Ohio, stopped James Vaughan of Norfolk, Va., to advance another step towards his second crown.

The best looking fighter in the entire group is Robert Foxworth of Chicago, who kayoed both his opponents without drawing a deep breath. Foxworth was National champion in 1942-1943 until he went into the armed forces. He should become the first three-time champion in the 58 years of the tournament.

Joe Velez of Seattle, Washington, the star of Monday night's show, moved along in the 135 pound class with a decision over Kid DePaul of Pittsburgh. Velez is a paralytic with a wasted left leg but it apparently doesn't hamper him in his ring work as he chased DePaul all over the squared circle.

Hawaii, with one title already cinched, also has a good chance to grab off top honors in the 147 class with the clever Robert Takeshita looming as a heavy favorite.

Twenty-four bouts are scheduled for this evening, starting promptly at 6:45 p. m.

X-Ray Reveals Ott Uninjured

DANVILLE, Va., April 10 (AP)—Manager Mel Ott of the New York Giants, injured yesterday during an exhibition baseball game with the Cleveland Indians, will rejoin the team today at Richmond.

The Giant manager was knocked down in yesterday's ball game by a pitched ball which struck him back of the ear. Ott remained in his room here last night while the rest of the Giants departed for Richmond by train. X-ray pictures revealed no injuries.

Change Name of Hartford to Chiefs

HARTFORD, Ct., April 10 (AP)—The Hartford team in the Eastern Baseball League will be known henceforth as the Chiefs, it was announced today, ending a dispute of several years' standing as to whether the proper appelation was the Senators or the Laurels.

The Albany team will be called the Senators here as it has been elsewhere throughout the circuit.

COLLEGE BASEBALL

Clemson 5, Davidson 4.
Georgia 19, South Carolina 3.
Illinois 16, Chanute Field 4.
Chicago 5, Illinois Tech 2.

Lack of R-Wingers Cost Bruins Series

By FRED HOEY

MONTREAL, April 10—As the Bruins bowed out of the Stanley Cup series, losing 6 to 3, it was very obvious that before another hockey campaign opens Art Ross and Dit Clapper will have to dig up some right wings. Throughout the playoffs series, both in Detroit and here, it was apparent that weakness on the right end was holding down the team. Left wingers have been used on that right spot but they are too often caught on the wrong side when vital plays develop.

Added to Mr. Ross' woe is the probable retirement of Bobby Bauer, a real classy right winger.

The Bruins lost the fifth game because they were completely outskated. The Bruins were trying to match the Frenchmen's speed instead of hitting them with checks as they did in all previous games. That was their Waterloo.

It was a pretty game to watch. The hard hitting was missing, and team work was at a premium. The Canadiens were pretty to behold, especially that Lach-Richard-Blake line. When this line starts down the ice, one sees the most perfect combination in hockey in action. They were simply immense in the finale.

Referee King Clancy let everything go. He realized the importance of the match and gave the boys plenty of latitude. But for all this generous officiating, the game was not rough. There was considerable boarding such as develops in the average game but nothing vicious developed.

Near the end of the game, Murray Henderson was struck below the mouth during a wild melee around the Boston net. This required the attention of Dr. Tom Kelley, team physician.

The Bruins trailed 3 to 2 at the end of the first period. This was a wide open stanza with neither side paying any attention to checking. The Bruins came back in the second period with the equalizer by Milt Schmidt.

The third period found the Canadiens going to town in true French fashion while the Bruins appeared to be careless. Before the Canadiens got through swinging, they had netted three goals and the game.

The Bruins put on a good show in this series but couldn't match the Canadiens. Smart and intelligent play has its high place in hockey but, when one comes down to the real requisite, it's plain speed and the Canadiens had an over-abundance of it.

The Bruins will leave tonight for Boston arriving tomorrow morning. The show is over. The better team won.

Training Camp Briefs

By the Associated Press

COLUMBUS, O., — Baseball makes its 1946 bow today in Ohio's capital with the Yankees and the Dodgers tangling in an exhibition contest expected to draw more than 10,000 fans. Yank Manager Joe McCarthy nominated Charley Stanceu for mound duty and Joe Hatten was Manager Leo Durocher's pitching selection.

COLUMBIA, S. C.,—The Phillies, who have been outhitting Washington pretty regularly, will have to start beating them today if they're to even their spring series. The Nats won, 4-2, on three hits yesterday to take a 4-1 lead in the exhibition series.

FREDERICK, Md.,— The Athletics resume their series with Baltimore here today. The A's had a picnic yesterday at Mercersburg, Pa., where they thumped Mercersburg Academy, 12-1.

WICHITA, Kan.—The Cubs, lagging by four games, will send Hiram Bithorn against the Browns today in the semifinal of their 20-game exhibition Marathon. Denny Galehouse will be gunning for the Browns 12th victory over the Cubs. Joe Grace poled a 13th inning homer to beat the Cubs, 3-2 yesterday and spoil a four-hit stint by Hank Borowy who hurled the first nine frames.

TULSA, Okla—Hal Trosky, left-handed power hitter, will try switch-hitting for the first time in years in the White Sox's waning exhibition feud with the Pirates.

OKLAHOMA CITY—Ex-Paratrooper Johnny Grodzicki, who still wears a steel brace on his right leg while pitching as a result of a wound suffered in Germany a year ago, is scheduled to make his 1946 debut on the mound for the Cardinals today against the Oklahoma City Indians. He is stated to relieve Harry Brecheen, a native Oklahoman, who will start for the Red Birds.

WICHITA—For the first time since his short-lived jump to the Mexican League, Vern Stephens was returned to the shortstop position with the Browns yesterday in the exhibition contest with the Cubs. Mark Christman, who hadn't been doing so badly himself at the post, was moved over to his old headquarters at third base.

Schoolboy Hurls 2d Perfect Game

HARRISBURG, Pa., April 10 (AP)—Charlie Aurandt, a 17-year-old William Penn High School student, today was hailed in Pennsylvania scholastic sports circles for hurling his second no-hit, no-run game.

The youthful sensation, in four games this season, has allowed no runs in 26 innings pitched. He has allowed a total of three hits; walked three, and struck out 57 of 86 men he has faced.

Spy Song Steps Out Fast Half Miler

LOUISVILLE, Ky., April 10 (AP)—Dixiana's Spy Song, one of the better liked Kentucky Derby eligibles, was clocked at :48.4 in a half-mile workout today, then loafed out the remainder of the three-quarters of a mile in 1.17.

William Helis' Rippey was timed at 1:15.3 for three-quarters, with :25.3 for the quarter and :50.3 for the half-mile.

Suffolk Auction to Give Color and Excitement

By JACK CONWAY

THE PUBLIC auction of the controlling stock of Suffolk Downs on May 1 is expected to be one of the most exciting, colorful affairs in the history of the American turf. It is the first time that a race track that is in a solvent condition and which has earned large sums of money for its owners has been placed on the auction block.

Chas. F. Adams

This unusual situation caused Bill Kyne, general manager of the Bay Meadows race track in California, Atty. Bill Hornblower and Bobby Ahearn to come here from the West Coast to look over the situation. It has also interested two New York groups and at least one powerful Boston syndicate. It is expected that when the Suffolk Downs stock owned by the Aldred Investment Trust is placed on the auction block as a result of an order by Judge George Sweeney of the Federal District Court that there will be a wild scramble to get control of the stock of the track.

While there has been some talk of bids going close to $2,000,000 expert auditors and observers of political situations have also been giving their opinion on the value of the East Boston racing plant. While it is natural for race track managers and persons close to the running end of the game to become enthusiastic about acquiring Suffolk Downs, the auditors, tax experts and political experts have been pointing out some of the obstacles an investor will be obliged to overcome before he can get his money back.

Obstacles in Path

Such matters as these have tended to chill some of the early enthusiasm:

1—Racing goes on the ballot in Massachusetts during the coming Fall. Ordinarily racing would be certain to get a big vote but a few "fixed" races such as the steeplechase affair they had in Maryland last Fall could cause a disgusted public to vote racing out.

2—Even with a reduction in the excess profit taxes, Suffolk Downs will still have to pay huge amounts of money in taxes.

3—The people who acquire control of the East Boston track will have to pay most of their dividends to the federal government and to various state governments. When Charles F. Adams owned a large block of Suffolk Downs stock, he only realized 15 cents on every dollar he received. The balance went for taxes.

Long Pull Ahead

4—Under the Massachusetts law a track less than a mile in distance can be built within 50 miles of Suffolk Downs. If there were a conflict of dates, the East Boston track would suffer.

5—Mounting purses and operating expenses will reduce profits.

6—Competition from New Jersey and other tracks will make it difficult to get better horses. The public tires of seeing the same horses run day after day.

7—In the event of a falling off in employment people will have less money to wager. While the mutuel handle at Suffolk Downs averaged more than $1,000,000 a day last year there were occasions in the early days of the track that the mutuel handle dropped below $300,000.

8—It took Suffolk Downs seven years to pay off its original bonds even though its top officers worked without compensation. The track cost $2,500,000 and with a higher cost, and heavy taxes, there would be a long pull ahead for the new owners.

9—A five per cent city tax on the mutuel handle, as proposed by Mayor Curley, would create an additional burden which in time would reduce the mutuel handle. Even bettors, as has been proved at Tropical Park at Coral Gables, Fla., tire of going against 16 per cent. The present take is ten per cent plus breakage which runs close to one per cent while the additional take would lift the burden on the bettor to over 16 per cent. One cannot keep banging his head against a stone wall indefinitely without getting hurt.

10—Increased interest in baseball this year which is going to cause many people to go to see Red Sox, Yanks, Braves and Cardinals in preference to watching the bangtails in action.

One might add that the little lady may insist that you get home to dinner earlier unless, of course, she too, is trying to pick a winner in the last race.

Apart from a certified check for $100,000 and another certified check for $250,000 in the event one is the highest bidder, and the balance in cash when called for, there are still quite a few other problems when one decides he wishes to buy a race track. The financial expert who said that Suffolk Downs controlling stock is only worth $1,500,000 may know what he is talking about.

Auctions, however, are peculiar things, and it is difficult to determine what the final answer will be when groups with money start bidding for something.

Spotlight Local Boys In Providence Bouts

PROVIDENCE, R. I., April 10—Two local boys, Jackie Webber and Benny Delgado, spice the 8-round features at Arcadia Hall here tonight. Webber takes on Allie Wolf of Cleveland, while Delgado tackles Tommy Daniels of Syracuse, N. Y.

THEY'LL DO IT EVERY TIME

By Jimmy Hatlo

Pytlak Rated No. 2 Sox Catcher

By HERB FINNEGAN

Frankie Pytlak signed with Buffalo upon graduation from Masten Park High, Buffalo, in '28. He caught pro ball until he enlisted in the Navy in April, '42. At 36, he returned to Fenway Park last September a "tired old man." "He's through," all agreed. All except Pytlak himself. His rejuvenation has been one of the miracles of the Red Sox conditioning period. He'll stick, and he'll see a lot of service.

"Legs are all-important," Pytlak explained, "so when I returned to Buffalo last fall I started running. I wore out the board track at the 'Y,' played squash racquets to sharpen my eyes and regain my level swing. I could do the '100' in 10:3 in high school. I can break 11 seconds today."

Pytlak's running caused plenty of comment at Sarasota. He'd run around the distant outfield stretches so often his teammates wondered if he were training for the Marathon. When Win Green saw him running backward one day he cracked: "Must think he's Tunney training for the Dempsey fight."

"There are times when a catcher whips off his mask and circles under a high foul that he becomes dizzy," Pytlak explained. "Running backwards cures that dizzy feeling. Let 'em laugh. I'm in shape."

How different from the spring of '42. Pytlak reported late that season. His right foot was covered with "planters' warts." That gave everybody a laugh but Frankie who eventually had them burned out while in the Navy. They were so sore he couldn't wear a spiked shoe.

The draft was on his mind, too. He registered in Cleveland, where he had previously played. He took his physical in Sarasota. But it was his home city of Buffalo that placed him in 1-A, and it was very mystifying to the little (5-7, 156) catcher. So he left the club at Charleston, W. Va., and enlisted at Great Lakes. He caught for Mickey Cochrane's team "but we played only 10 games against big leaguers," he said. "And during '43, '44 and '45 I played no baseball."

Frankie was transferred from Great Lakes to Buffalo and was placed on recruiting duty. He had been something of a typist in high school and became an expert in the service.

He has his idiosyncracies. For example, early in the season as he was donning his togs, he asked Cronin if we're going to catch the full nine innings. "What difference does it make?" Cronin wanted to know. "Just wanted to pace myself," Pytlak replied. Cronin enjoyed that.

"I knew he was a boxer," Green shouted when he heard the story.

Frankie married since he entered the service, like Earl Johnson, Charlie Wagner, Paul Campbell, Bill Butland, Mickey Harris, et al. He didn't bring his wife to camp but he never had a dull moment.

Since Tom Daly used to beat him at checkers he brushed up on the game until he became quite expert. He was exasperated when he found roomie Randy Heflin was a little better. He likes golf. He breaks 80 occasionally "but I play for the exercise," he says. He smokes a pipe. He also plays the harmonica, sometimes to the annoyance of his teammates. He'll drop everything, however, when "Lefty," his favorite radio program, is on.

Pytlak's a smart catcher, throws well and can hit, though he's no long distance hitter. For three seasons running he batted over .300 for Cleveland. Jamming with Oscar Vitt (as who didn't?) Frankie was traded to Boston after the '40 season, was No. 1 catcher in '41.

"I want to be with a pennant winner before I quit," he said seriously, "and I think this team has a good chance. Know something," she snapped and he went back to his first season in pro ball.

Buffalo, under Derby Bill Clymer, was leading the International League on the last day of the season. Buffalo won its game and still lost the pennant.

"Rochester played a doubleheader the same day," Pytlak explained. Herman Bell pitched two 1-0 shutouts, and Rochester took the flag by a few percentage points. "That's the closest any club I played on came to a pennant, and I don't want to quit until the Sox finish on top."

Prediction: Pytalk will wind up No. 2 catcher behind Hal Wagner. Eddie McGah's index finger on his throwing hand has given him so much trouble the Polish lad has hopped ahead of him. Pytlak should catch about 50 games. He'll give a good account of himself. His hair is as gray as Hughey Duffy's but his body is as trim as a 23-year-old's.

TOMORROW—JOE DOBSON

Expect 30,000 at Sox, Senators Opener

WASHINGTON, April 10 (AP)—All reserved seats—approximately 25,000—have been sold and an overflow crowd of more than 30,000 appeared a certainty today for Washington's opener next Tuesday with the Boston Red Sox.

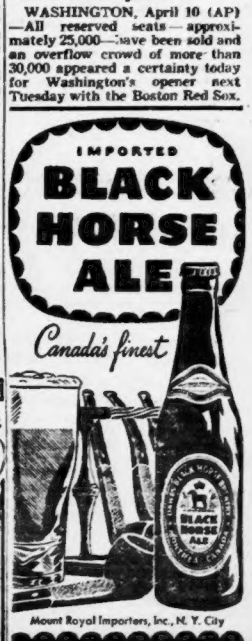

Skeet Shooting Being Revived

By "TAP" GOODENOUGH

The sport of skeet shooting, a medium through which thousands of servicemen were taught the art of gunnery, is going to stage a real come-back in Massachusetts in the near future. A group of local sportsmen have taken over the former premises of the Old Hilltop Club, at Holliston, where the grounds will be open this week-end to all interested in skeet.

According to Ed Matsuki, of Waban, former president of Massachusetts S. S. A., those responsible for the inception of this new organization have incorporated, and several of the enthusiasts held a meeting last night to formulate plans for the sport.

"The grounds are in surprisingly good condition," stated Ed, "and the two fine skeet fields will soon echo to the crack of guns. We have acquired a nice clubhouse, too, but there is always room for expansion. Membership in the club is now open."

"Many of our group are skeet shooters who have been looking for a home," he added.

One of the sparkplugs behind this revival in skeet is Warren Beard of Newton, an expert marksman himself . . . And, of course, National Champion Dick Shaugnessy of Dedham will lend his guiding hand . . . Dick, by the way, is better than ever; he's been breaking 100's every week-end.

The Hilltop terrain was the scene of many famous championship shoots before the war, and it is hoped that numerous such events may be conducted at this spot again.

Looks like skeet is here to stay!

OUTDOOR O. O.'s—The Ipswich Fish and Game Ass'n held a trap and skeet shoot at their fields in Ipswich last Sunday . . . M. Doyle, Lawrence, turned in the top trap score, 24 points . . . W. Labombarde, Nashua, N. H., and W. Peterson, Lynn, each had 23 . . . In skeet, Doyle also carried off the honors, bagging 22 . . . J. Sweeney, Lawrence, had 14 . . . Just back from three years service in the Navy is Tom Freier, who will handle all kinds of live bait at his brother Bill's shop in Braintree

Where to Fish

HAMPSHIRE COUNTY

AMHERST—Fort River, Hop Brook, Plum Brook, Podick Brook, Roaring Brook, Taylor Brook. BELCHERTOWN—Broad Brook, Jabish Brook, Scarboro Brook, Swift River. CHESTERFIELD—Westfield River, East Branch. CUMMINGTON—Mitchell Brook, Westfield River, East Branch. EASTHAMPTON—Broad Brook, Bassetts Brook, Manhan River, North Branch. HADLEY—Harts Brook, Russell Brook. HATFIELD—Broad Brook, Running Gutter Brook. HUNTINGTON—Westfield River, East Branch, Westfield River, West Branch, Westfield River, Middle Branch. MIDDLEFIELD—Coles Brook, Factory Brook, Westfield River, Middle Branch. NORTHAMPTON—Broad Brook, Lonetown Brook, Mill River. PLAINFIELD—Meadow Brook, Mitchell Brook, Shaw Brook. SO. HADLEY—Bachelor Brook, Elmer Brook. SOUTHAMPTON—Manhan River, West Branch, Moose Brook. WARE—Flat Brook, Medry Brook, Ware River. WESTAMPTON—Manhan River, North Branch, West Brook. WILLIAMSBURG—Ashfield Brook, Devils Den Brook, Mill River.

WEINSTOCK CAPTAIN

Arthur Weinstock, 17, was elected captain of this season's Newton High baseball team yesterday. He is a catcher.

Tigers Showed B's Weak Spots

By JOE CASHMAN

NEW YORK, April 10—The bright lights of Broadway were blinking at the Braves as they stopped off here overnight before going up to Hartford for their second spring reunion with the Red Sox tomorrow.

But there were few bright lights among the Braves in the nine-game series against the Detroit Tigers which was concluded in Evansville yesterday, with a 4 to 3 Tiger triumph. Jim Wallace was a home-town hero for eight innings. He had a 3 to 1 lead on a 6-hit performance entering the final, fatal frame, when he was conked for four runs at the Tigers rallied for a 4 to 3 win. It left Detroit with a 7-2 margin in the series

On the favorable side of the Tiger Series, the Braves could look back on the brilliant 1 to 0 shutout which Johnny Sain pitched in Birmingham. They could point to Bama Rowell's .419 batting average in nine games against the best pitched staff in the American League. Johnny Hopp's .324 mark and a .286 average for Connie Ryan were also impressive.

However, slender Jimmy Wallace, Southworth's prize portsider, failed on three occasions to halt the world champions. He managed to stop Hank Greenberg for the first time in the series yesterday. But he felt that ex-major Billy Hitchcock was pulling rank on ex-private Wallace, when Hitchcock lambasted him for a triple in the closing chapter at Evansville. "And right in front of my home folks," wailed Wallace.

The prolonged batting slumps of Tommy Holmes and Nanny Fernandez must be disappointing to Manager Billy Southworth. Holmes, who led the National League in runs batted in last year, didn't drive home a single tally against the Tigers. He batted a puny .217.

Fernandez, who had a reputation of being a big power hitter before entering the Army, was even worse. He made a lone, solitary, single in 26 batting attempts for a .039 average. He's gone hitless his last 23 times at bat. But Southworth is apparently sticking with both Holmes and Fernandez, hoping they regain their lost eyes, swings or stances when the league season starts in Boston, Tuesday.

As expected, Southworth learned a great deal in the nine tussles with the world champions. He's still hopeful of strengthening his team before the bell rings. He's been piling up long distance telephone bills in three figures. He wants to swing deals or make purchases but his rival clubs are as yet unwilling to listen.

Southworth will start his current ace Sain against the Sox in Hartford tomorrow. Phil Masi will be behind the plate. Two days ago, he said that Bob Detweiller would replace Fernandez at third but he changed his mind on Nanny.

EXHIBITION BASEBALL

Cincinnati 4, RED SOX 2.
Detroit 4, BRAVES 3.
Brooklyn 2, Yankees 0.
Washington 4, Phillies 2.
Giants 3, Cleveland 3 (12-inning tie).
Browns 3, Cubs 2.

Johnson Next On Pacino List

By RINGSIDE

Larry Pacino of Roxbury, who showed great punching ability as he won four straight bouts, will try to make it five in a row when he meets Johnny Johnson of Philadelphia in one of the four ten-round bouts on the Goodwin A. C. card at the Garden on Friday night.

Al Evans, Joey Greco, Jimmy Pettie and Tony Petro were Pacino's victims as he rushed out front in the fistic parade. Johnson fought Joey LaMotta here recently and is expected to make things interesting for Pacino.

Johnny Cesario of the North End, who twice collied with Gus Mell in what proved to be stirring bouts, will tangle with George LaRover of Philadelphia in another ten, while Joey LaMotta, a two fisted fighter like Brother Jake, will have to show at his best to win over Joe Blackwood. The latter recently gave Al (Red) Priest a hard battle.

Meanwhile, Priest is training for his ten-round session with "Jiggs" Donahue of Philadelphia which will top a Sharkey A. A. card at the Arena, Tuesday night . . . Johnny Seaman, Quincy, will return to the ring wars in an eight round bout with the Brown Bomber as an opponent.

If Henri DeGlane wins the world's heavyweight championship from Frank Sexton at a Paul Bowser mat show at the Arena tomorrow night, he says he will meet all-comers. DeGlane, a former title holder, has many backers who believe that, now he has studied Sexton's style, he will win.

Ring Results

By the Associated Press

KANSAS CITY—Willie Joyce, 138, Gary, Ind., knocked out Ruby Garcia, 136, Puerto Rico (2).

BUFFALO, N. Y.—Phil Muscato, 181, Buffalo, outpointed Joe Maxim, 186½, Cleveland (10).

NEW YORK—Irish Mickey Doyle, 157, Cleveland, knocked out Barney Moore, 158, Hempstead, N. Y. (9).

NEW YORK—Norman Rubio, 145½, Albany, N. Y., outpointed Vince La Salva, 146½, Mt. Vernon, N. Y. (8).

NEW YORK—Nayo Espinza, 146½, Mexico, outpointed Phil Palmer, 142, Vancouver, B. C. (10).

ELIZABETH, N. J.—Joe Curcio, 153½, Newark, N. J., knocked out Jimmy Mills, 149, Warren, O. (6).

TRENTON, N. J.—Pat Murray, 142, Paterson, N. J., outpointed Pats y Zoccaro, 142, Montreal (8).

WASHINGTON—Tony Falco, 142, Hartford, Ct., and Jimmie McGriff, 142, Washington, drew (10).

MANCHESTER, N. H.—Ernie Forte, 150, Providence, R. I., knocked out Jack Gagnon, 149, Montreal (1).

ALLENTOWN, Pa.—Al Johnson, 166, Washington, D. C., outpointed Gene Finter, 165, Tamaqua, Pa. (8).

SANFORD, Me.—Pat Dyer, 147, Berlin, N. H., knocked out Mal Smallwood, 147, Boston (3).

RUTLAND, Vt.—Kid Williams, 128, Lowell, knocked out Charley Norton, 129, Windsor, Ont. (3).

SALEM—Tommy Grebb, 131, Boston, outpointed Paul "Blond Tiger" Frichette, 127, Lowell (10).

WEEI Columbia 590 KC	WBZ National 1030 KC	WCOP American 1150 KC	WNAC Mutual 1200 KC	WMEX Associated 1510 KC
5:00 ‡School of	†Girl Marries	†Terry	*Kobblers	*Dance Time
5:15 the Air	†Portia	†Dick Tracy	†Superman	*Terry
5:30 ‡Val's View	†Plain Bill	†J. Armstrong	†Capt.Midnight	O'Toole
5:45 ‡"Shopping"	†Front Page	†Tenn. Jed	†Tom Mix	‡Race Results
6:00 ‡News	‡Newscast	‡News	‡News	‡Sports
6:15 ‡Jimmy Fox	‡Sports	*Rhapsodies	‡Digest	‡Race Results
6:30 *G. Carroll	*Dotty Myles	‡Sports	‡Answer Man	*Silver Strings
6:45 ‡Robert Trout	‡News	*Showtime	*Music Time	‡Frank Fallon
7:00 †Mystery	§Supper Club	‡News	‡News	§Public
7:15 §Jack Smith	‡World News	‡Ray Swing	□Tello-Test	School Hour
7:30 †Ellery Queen	§Lion's Roar	†Lone	‡Cecil Brown	‡News
7:45 Adventures	‡News	Ranger	‡Sports	‡Teacher Spks.
8:00 §Jack	†Mr. Mrs. North	*Lum 'n' Abner	□*Name	‡News
8:15 Carson	†Mr. Mrs. North	§Symph'y Pro.	That Song"	*Concert Music
8:30 †Dr. Christian	§Hildegarde	‡Fish and	§Fresh Up	*Tommy Carr
8:45 †Dr. Christian	Show	Hunt Club	Show	*Tommy Carr
9:00 *Sinatra	§Eddie Cantor	‡Jones and I	‡Gab'l Heatter	*Classical
9:15 Show	§Eddie Cantor	‡Jones and I	†Real Story	Album
9:30 §Bob Crosby	†Mr. District	*Sammy	*Spotlight	*Classical
9:45 Show	Attorney	Kaye	Bands	Newsreel
10:00 *Moments	§College of	§Eugenie	§Endorsed	§Barn Dance
10:15 In Music	Musical	Baird	By Dorsey	§Barn Dance
10:30 *Holiday for	Knowledge	*Fantasy	§"Easy Aces"	‡Amateur
10:45 Music	Ray Eyser	*Butterfield	‡Post Parade	Boxing
11:00 ‡News	‡News	‡News	‡News	Bouts
11:15 ‡Country W'y	‡W'thr; Music	*Classical	*Tavern Orch.	Amateur
11:30 *Invitation	*Tommy	Music	*Raymond	Boxing
11:45 to Music	Dorsey	‡News	Scott	Bouts
MID. §Club Midnight	‡News; Music	*Melodies	‡Local News	Sign Off

§Variety *Comedy *Music †Drama □Quiz ‡Talk

Sports Mirror

By the Associated Press

TODAY A YEAR AGO—The Cleveland Barons won the Calder Cup and the American Hockey League championship by nosing out the Hershey Bears, 5-4.

THREE YEARS AGO—With Regards and Apache won the two divisions of the Paumonok Handicap as 29,209 fans bet $1,743,370 at the Jamaica race track.

FIVE YEARS AGO—The Boston Bruins defeated the Detroit Red Wings, 4-2 for their third straight Stanley Cup triumph.

TEN YEARS AGO—Don Budge and Bryan Grant, members of the U. S. Davis Cup team, won the team's first two singles matches from Esteban Reyes and Daniel Hernandez of Mexico.

Pro League Heads Hurling Charges

SAN FRANCISCO, April 10 (AP)—The National Professional Football League was charged today with trying to "disrupt morale" of players of the All-America Circuit by offering them big increases to encourage "contract jumping."

Crowley said the National League had made salary offers to All-America players for as much as $25,000. He mentioned the names of Frankie Albert of San Francisco and Angelo Bertelli of Los Angeles as players who had received offers from the National grid loop.

Tonight at 7.30
Allen's BARCOLENE
AMAZING ALL PURPOSE CLEANER
PROUDLY PRESENTS
THE ONE AND ONLY
MILTON BERLE
in a SPECIAL RADIO ADAPTATION OF THE SCREAMINGLY FUNNY SCREEN HIT
"THEY GOT ME COVERED"
HOLLYWOODS OPEN HOUSE
on WHDH
850 ON YOUR DIAL
BARCOLENE ALL PURPOSE CLEANER

HEAR
DAVID ROSE
and 45-Piece Orchestra
CURT MASSEY
KITTY KALLEN
HARLOW WILCOX
TONIGHT!
New Nash-Kelvinator Hit
Holiday for Music
10:30 P. M. WEEI

Here's How To Have
Daily Regularity
AFTER 35*
Nature has placed a marvelous hydrogel substance in apples, prunes and many foods to help you keep regular. As you grow older, you may need more of these foods, but you eat less. That is why thousands of folks over 35 have turned to Serutan. Serutan is a concentrate of hydrogel substances, not a pill, not salts, not an oil, but an *all vegetable* preparation that provides a smooth, soft jell to aid more normal, natural elimination. Why dose yourself with harsh purgative or habit forming drugs when it is so easy to enjoy the tasty, toast like granules of Serutan right along with your meals? Sold by all drug stores on a money-back guarantee. For your own sake start using Serutan *today!*
*For organic constipation, see a doctor.
SERUTAN "Read It Backwards"

2500 Will Compete in Boston 'Juniors'

By MIKE GILLOOLY

Building up a program that is bound to produce its share of high school athletes in quick order, Jimmy Duffy, assistant director of physical education in the Boston school ranks, has released his spring schedules that will have close to 2500 boys in organized sports activities in the intermediate and elementary schools.

Baseball, softball and track will be conducted entirely on a high school basis with championship playoffs.

Twenty-four intermediate schools—operating in four divisions as in basketball—will work through a 60-game schedule with the titlists of each group moving into playoffs June 4. Survivors will then battle it out for the city-wide crown June 4. All games will be seven innings.

In track, Duffy has planned for an outdoor "Junior" Reggies to be conducted at Franklin Field . . . trials will be held for four previous afternoons, with finals on June 7.

Coach Bob Osborne was so overloaded with catching talent at Milton last spring that he shifted Art Gordon to third base . . . now, Gordon is back behind the plate, leaving the hot corner to Charlie Matthews . . . Dave Gushee and Doug Campbell, a pair of right-handers, will try to fill the gap left by Ev Goodwin's graduation in the pitching corps.

Peabody spring debut on the gridiron will have the experts out in force scouting the Tanners at Manning Bowl, Lynn, Friday night against Saugus . . . Coach Bill Seeglitz' club, for all reports, is loaded with material . . . freshman Nick Santos is making a stubborn bid to break into the backfield . . . tackles Ray Potter and George Kotsiropolos hit the 200-pound mark.

Public Latin is off to a good start with a veteran trio of moundsmen back, Dave Gilbert, Bill Alberti and Charlie Gibson will battle it out for top ranking . . . behind the plate, Latin has Dave Kelly and Paul Crowley.

Just across the street, Commerce has a nifty ball hawk in Capt. Jimmy Saunders, a southpaw pitcher and outfielder

The boss told me:–

"Too Old For the Job!"

1. "Things sure looked mighty gloomy the night I told Mary the bad news!" But she said, 'Let's face the facts, Tom! There's just one thing that makes you seem older than you are. And that's those loose dental plates of yours! They slip around and make you so self-conscious and miserable. There must be something that will hold them in place. And we're going to find out what it is!'

2. The very next day our druggist gave us the answer. He said, "It's a crime to let loose plates ruin the best years of your life when you can use this remarkable dentist's discovery called Staze to hold your plates comfortably secure *all day long!*" Then he smiled and added, "I use Staze myself. It's a blessing I wouldn't be without a single day."

3. "Here we are celebrating my new job with our first steak dinner in years! Thanks to Staze (and our druggist) I'm like a new man since I can talk, laugh and chew without discomfort or fear of my plates slipping. So listen — if you have loose plates that are making you look and feel older than you are . . . be sensible, try Staze yourself!"

Dentist's Remarkable Discovery Guaranteed to

Hold Plates Comfortably Secure All Day — or Your Money-Back!

No matter how long you've had your plates or how badly they fit . . . no matter how many unsatisfactory "powders" you've tried — you'll experience an entirely new feeling of comfort and security with Staze.* Yes, those plates of yours should feel, work, and look more like strong, healthy natural teeth—as though they were really a part of you. You certainly owe it to yourself to try Staze—particularly when you have everything to gain! For Staze must hold your uppers and lowers comfortably secure—not for just a few hours—but *all day*, or you'll get your money back!

**Staze—U.S. Pat. Pending*

Discover for Yourself this Easy, Proven Way to Forget Loose-Plate Troubles and Worries!

Just think how grand you'll feel when your plates stay comfortably secure from the time you put them in until you take them out . . . how wonderful to say goodbye to sore irritated gums . . . how marvelous to enjoy eating and *chewing* all the foods you like . . . to talk and laugh without fear your plates might slip, and cause embarrassment.

Those are the wonderful benefits grateful thousands acclaim . . . the very ones you can confidently expect when you use Staze on your plates each morning.

1. Staze not only helps prevent chafing by holding your plates securely in place, but also quickly relieves soreness by forming a s-o-o-t-h-i-n-g "comfort cushion" under plates.

2. Easier and much more pleasant to use than messy "powders". Spreads evenly over plates by itself. No "lumping".

3. Staze seals around plate edges to help prevent annoying food particles from getting in between plates and mouth to cause irritation and unpleasant "denture breath".

4. Most economical because it lasts longer, and there's no waste when you use it. (Costs less than a penny a day.)

5. Vegetable ingredients in Staze are absolutely pure. Nothing to upset your stomach or cause nausea. Safe for any denture material. Approved by Good Housekeeping Magazine.

Don't let loose plates continue to make your life miserable! Get an introductory 35¢ tube of Staze at your druggist tomorrow. Discover for yourself why all your days may be *"happy days with Staze."*

STAZE Stays Stronger . . . Longer!

Tune in: "WAKE UP AND SMILE"
Staze Sensational New Half-Hour Saturday Morning Radio Show Coast-to-Coast Network. (See your paper for time and station).

Copyright 1946 Staze, Inc.

Billion Dollar Gyp in Meat

STORY ON PAGE 2

Escape Here Blocked By Fire

A fireman stands on the charred stairway leading to the third floor in the Colonial Chambers apartments, Back Bay. Raging flames on this stairway prevented the escape, from their third-floor apartment, of Mr. and Mrs. Anthony Wassell and their three children. A fiery hall and stairway leading to the fourth floor blocked their way to escape over the roof. They perished in the building with two others, Frank LaPete and his sister, Verna, fourth-floor occupants. An eighth victim, Patrolman Robert Maher, who leaped from a window, died later.

INP by Joseph Parodi

Michigan Race Betting Upheld

LANSING, Mich., April 10 (AP)—Declaring that a race track is not a "public nuisance per se (within itself)," the State Supreme Court upheld today the constitutionality of horse racing and pari-mutuel betting in Michigan.

In Detroit, the racing association which operates the fair grounds track, immdiately announced that a spring meeting of 49 days will open Saturday, May 25, and run through July 20.

The court reversed a Wayne County (Detroit) Circuit Court decision prohibiting racing at the fair grounds, holding there was "no satisfactory proof that the operation of the race track resulted in conditions affecting the public health or morals to any material extent."

The case was brought in circuit court by Edward J. Rohan and his wife, who lived near the fair grounds and contended that operation of horse racing constituted a public nuisance.

"We are convinced," the Supreme Court said, "that under the great weight of authority, pari-mutuel betting on horses is not a lottery.

"In a lottery, the winner is determined by lot or chance and a participant has no opportunity to exercise his reason, judgment, sagacity or discretion. In a horse race the winner is not determined by chance alone, as the condition, speed and endurance of the horse and the skill and management of the ride, are factors affecting the result of the race."

Race Charts at Jamaica

By the Associated Press

TRACK FAST

FIRST RACE—Purse $3000, maiden 2-year-olds (claiming prices $10,000 to $7000), 5 furlongs. Start good, won easily, place same. Went 1:30, off 1:31. Winner, b. g. (2), by Challedon-Orina, by Purchase. Owner, D. Howe. Trainer, F. M. Burch. Values—$1950, $600, $300, $150. Time—1:00 2-5.

Horse	Wt.	Pos.	St.	¼	Str.	Fin.	Jockey	Eq. to 1
Donor	111	5	1	1¹½	1²	1¹	F.D.Jessop	9.70
Green Dragon	120	3	3	3h	2h	2²	Atkinson	1.55
Tom Ferris	120	7	5	4²	3½	3²	Woodhouse	2.50
Shavey Lee	120	6	4	2h	4²	4²	Arcaro	4.00
Rancoc	117	1	2	5½	5¹	5²	May	11.00
Uncle Cecil	114	2	6	6²	6¹	6h	Bierman	39.10
Federal Union	113	4	7	7	7	7	Yocum	28.65

OFFICIAL PAYOFF

	Straight	Place	Show
DONOR	21.40	7.00	3.70
GREEN DRAGON	—	3.70	2.60
TOM FERRIS	—	—	2.50

Handle $233,658

SECOND RACE—Purse $3000 (claiming prices $4000 to $3000), 4-year-olds and up, 6 furlongs. Start good, won driving, place same. Went 2:02, off at once. Winner, ch. f. (4), by Time Maker-Red Hat, by Chatterton. Owner, J. C. Vidal. Trainer, J. Wessler. Values—$1950, $600, $300, $150. Time—1:13 4-5.

Horse	Wt.	Pos.	St.	¼	½	Str.	Fin.	Jockey	Eq. to 1
Hat Maker	119	3	4	2½	3h	2h	1¹	Permane	3.95
Pheecie	112	4	1	1h	1h	1¹	2h	Omorato	1.75
Johnst'wn Boy	119	1	2	4²	4½	4d	3²	Miller	1.60
Raw Recruit	111	5	3	3¹½	2d	3½	4²	Shufelt	8.25
Jim's Jennie	112	2	5	5	5	5	5	M'Kin'on	15.75

OFFICIAL PAYOFF

	Straight	Place	Show
HAT MAKER	9.90	4.30	2.40
PHEECIA	—	3.30	2.30
JOHNSTOWN BOY	—	—	2.20

Handle $296,231

THIRD RACE—Purse $3000, maiden 2-year-olds (claiming prices $10,000 to $7000); 5 furlongs. Start good, won easily, place driving. Went 2:33, off 2:33½. Winner, b. c. (2), by Selaiheda-Kreda Scout, by The Scout. Owner, Paragon Stable. Trainer, J. Dyer. Values—$1950, $600, $300, $150. Time—1:01 2-5.

Horse	Wt.	Pos.	St.	¼	Str.	Fin.	Jockey	Eq. to 1
Hamanasa	120	6	3	1h	1²	1²	W.D.Wright	3.50
Right Cross	114	2	4	2²	2²	2²	Lindberg	6.10
Scotch Double	120	1	7	5½	8²	3h	May	10.65
Medalist	120	7	5	3²	3½	4d	Arcaro	4.75
Antagonist	108	5	2	4h	4½	5²	Atkinson	4.25
Narcissus	120	4	6	7	6¹	6²	James	20.25
Comet's Tail	117	3	1	6²	7	7	J.D.Jessop	2.90

OFFICIAL PAYOFF

	Straight	Place	Show
HAMANASA	9.00	5.40	4.20
RIGHT CROSS	—	7.20	4.90
SCOTCH DOUBLE	—	—	5.90

Handle $303,396

FOURTH RACE—Purse $3500 (claiming prices $7000 to $5000), 2-year-olds, 6 furlongs. Start good, won easily, place driving. Went 2:05, off 2:05½. Winner, b. c. (3), by Maedic-Indian Song, by Cherokee. Owner, Havahome Stable. Trainer, S. Rutchick. Values—$2275, $700, $350, $175. Time—1:14.

Horse	Wt.	Pos.	St.	¼	½	Str.	Fin.	Jockey	Eq. to 1
Cadet Carl	121	1	3	4¹	3¹	1½	1¹	Wo'oosuse	5.15
Farm Man	119	6	6	2h	2½	2h	2¹	Miller	2.35
Ray O'Sulliv'n	119	2	2	3½	4²	3½	3h	Adams	14.15
White Wine	116	8	1	1½	1¹	4²	4²	Guerin	3.15
Crocus	113	4	6	6h	6h	6½	5h	James	51.40
Safety Edge	112	7	8	5h	5¹	5½	6¹	Atkinson	2.70
Musical C'ody	116	5	7	7¹	7¹	7²	7²	Permane	29.10
Shavo	113	3	4	8	8	8	8	Stout	34.95

OFFICIAL PAYOFF

	Straight	Place	Show
CADET CARL	12.30	5.90	4.40
FARM MAN	—	3.80	3.00
RAY O'SULLIVAN	—	—	5.80

Handle $390,107

FIFTH—Cencerro (Woodhouse) 7.60, 3.00, out; Helioptic (Atkinson) 3.20, out; Surosa (Arcaro) out. Off 3:39. Also — Moon Maiden.

SIXTH RACE

1—Dorothy Brown (Guerin)
2—Dutch Cut (Jessop)
3—Big Harvest (Permane)
4—Fun Lady (James)
5—Pristine (Atkinson)
6—Ensign Mary B. (Adams)
7—Darby Deven (Onorato)
8—Top Dollar (Chevalier)

FIRST SECOND THIRD

At Bowie

TRACK FAST

FIRST—4 and up, 6 f.

Missmenow (W. Kirk)	37.70	13.80	10.60
Selmalad (Rollins)	—	8.10	5.00
Tumble Boy (Gococa)	—	—	6.90

Off 2:02½. Time—1:14 1-5. Also—Rocky Craig, Sun Galomar, Royal Step, Gun Beaver, Pearl R., Gay Bid, History, Sir Echo, Stella's Sun.

DOUBLE: Miss'menow, Hoodoo Lady $466.40

SECOND—4 and up, 6 f.

Hoodoo Lady (Jemas)	36.80	13.30	9.00
Walloon (Aligaier)	—	5.10	4.30
Abrazo (Combert)	—	—	13.70

Off 2:33. Time—:15 Also—Barbara's Girl, Milk Chocolate, Air Defense, Town Camp, Baby L., Banneran, Raylight, Hand Me Down, Fixed Fee.

THIRD—4 and up, 1 1-16 m.

Stroll'ng Don (Rollins)	16.00	8.70	5.00
Big Jack (Bernhardt)	—	10.70	6.40
Through Trels (Jemas)	—	—	3.80

Off 2:01. Time—1:51 1-5. Also—Doughby Pomp, Wise Brave, River Bank, Hair Cut, Miss Wolverine, Dizzy Heights, Sure Pizza, Hard Wrack, Capt. Antarion.

Northbridge Heads NH Athletic Board

CONCORD, N. H., April 10 (AP)—Howard W. Northbridge of Manchester was appointed chairman of the state athletic commission today for a three-year term to succeed Carlton C. Buckman of Keene.

Stoneham Still Wants to Trade

NEW YORK, April 10 (AP)—Owner Horace Stoneham of the New York Giants says he isn't interested in the "for sale" sign that Brooklyn hung on Spec Mickey Owen but he is scouring the majors for more pitching, a right-hand hitting outfielder and a utility infielder.

Aga Khan's Derby Choice Wins Stakes

NEWMARKET, England, April 10 (AP) — The Aga Khan's Khaled, a favorite for the Derby in June, won the one-mile column produce stakes for three year year olds, beating Lord Derby's Downrush by three-quarters of a length. Champion Jockey Gordon Richards rode the undefeated Khaled.

Tropical Entries

TRACK FAST

FIRST—4 and up, 6 f.

Pansy Brigade (Scurlock)	13.00	4.80	3.70
Miles City (Wall)	—	4.80	3.70
Listen Tiger (Nodarse)	—	—	3.30

Off 2:05½. Time—1:13. Also—Jewura, Cadillac Square, Easter Bonnie, Walch Hill, On Omar, Ever Venture, Royal Stew, Southern Boy, Space.

DOUBLE—Pansy Brigade-Over Ice $134.60

SECOND—4 and up, 6 f.

Over Ice (Layton)	25.80	11.20	5.20
Belfessa (Buxton)	—	6.20	3.20
Ow'r the D'm (R.M'rtin)	—	—	3.40

Off 2:39. Time—1:12 1-5. Also—Countess Play, Naughty Vixen, Heel Up, dAmbranded, Mercury, Phanatam, Classic Beauty, 4Treaty Girl.

dDalton and Maecher entry.

THIRD—2 yrs., 4½ f.

Mel Epsley (Licaul)	3.10	2.50	2.40
aHair Tonic (Jacobs)	—	4.70	2.40
Gablestown (Scurlock)	—	—	2.30

Off 2:03. Time—:52 4-5. Also—Impostor, Bari, Mae Stepen, aShadow Shot, Joe's Sun, Jacopadea.

aSandy Strand Stable entry.